DIXON DID, DIXON DOES, DIXON WILL.

DIXON EVENING TELEGRAPH

THE PAPER THAT GOES HOME.

OFFICIAL PAPER OF THE CITY OF DIXON BY ACT OF CITY COUNCIL — ASSOCIATED PRESS DISPATCHES

TELEGRAPH SIXTY-FIFTH YEAR — DIXON ILLINOIS SATURDAY, NOVEMBER 20 1915 — DIXON DAILY TELEGRAPH—THIRTY-FIRST YEAR — 274

MUNDAY IS GUILTY OF CONSPIRACY SAYS GRUNDY CO. JURY

MAXIMUM LEGAL PUNISHMENT, FIVE YEARS IN PENITENTIARY, IMPOSED

TRIAL LASTED EIGHT WEEKS

Case Was Taken To Morris From Cook County On Change Of Venue

Morris, Ill. , Nov. 20— Late Fridayday night Charles B. Munday was found guilty of having conspired with former Senator Wm. E. Lorimer and others to wreck the La Salle Trust & Savings bank and its four Chicago subsidiaries. The jury fixed his punishment at five years in the penitentiary, the greatest sentence in its power to impose.

The charges which led to the indictment of Charles B. Munday, who is said to have been the financial genius of the LaSalle Street Trust and Savings bank of Chicago, form one of the most sensational chapters in the banking history of Illinois. The bank was organized by Mr. Munday and former United States Senator Wm. Lorimer. When the bank failed in June, 1914, there followed the collapse of nine other banks and trust companies of the so-called Lorimer-Munday string.

Fourteen persons were indicted last winter, the chief of them being Mr. Munday, the second vice president, and Mr. Lorimer. The state chose to prosecute Mr. Munday first and, on his declaring that his association with the political fortunes of Mr. Lorimer precluded a fair trial in Chicago, a change in venue to this city was granted.

A grand jury at Chicago which considered the case for more than three months, brought in a report last October in substance as follows:

The fourteen persons named in indictments were alleged to have looted the Lorimer-Munday institutions of almost $2,500,000, with violation of practically every banking law in the state.

It was charged that assets of the LaSalle Street Trust and Savings bank had been stolen in order to organize other banks in the Lorimer-Munday chain; that checks had been "kited" in carrying out the program and that the parent bank had been insolvent for some time previous to the collapse.

Valuable securities held by financial institutions in which Lorimer, Munday and associates became interested were alleged to have been replaced by securities known to be of worthless or doubtful character.

The twelve others indicted were officers of the Lorimer-Munday banks namely: H. W. Huttig, Charles G. Fox, Thomas McDonald, John K. Seagrave, Edwin J. Potts, Abraham Levin, Paul Hazard, John H. Rife, John B. DeVoney, Frank H. Novak, Charles W. Novak and Wm. Lorimer Jr. The trial of Munday is expected to adduce testimony bearing on all the cases to be tried later.

Among the grand jury allegations against Munday is one that he gave worthless checks to L. Y. Sanders, formerly governor of Louisiana, one for $50,000 on the State bank of Smithboro, Ill., and another for $58,000 on the Bank of East Alton, Ill., which are said to have been cashed at the Lasalle Street Trust and Savings bank. The grand jury's report alleges that Sanders with the proceeds purchased stock in a new Lorimer-Munday bank, being organized as the A. H. Hill & Company State bank, but A. H. Hill is said to have grown suspicious of the solidity of the parent bank and to have withdrawn his entire account.

(Continued on Page 3, Col. 4)

NEW GROCERY STORE IS OPEN

Albright Bros. Start In Business On N. Crawford Avenue.

The new grocery store of Albright Bros. was opened for business this morning in the new store building on North Crawford avenue, near the I. C. depot. They have a complete stock of staple and fancy groceries. All the fixtures are new and the store presents an attractive appearance. They have motor delivery service all over the city.

Mark C. Keller Is Honored By Grand Master A.F.&A.M.

Is Appointed Deputy Grand Master For Thirteenth District

Attorney Mark C. Keller of Dixon has just been honored by being appointed R. W. District Deputy Grand Master of the state by Ralph H. Wheeler of Chicago of the A. F. & A. M. lodges. The district comprises all lodges in Lee and Whiteside counties. Mr. Keller received his commission today and it is for a period of two years.

Attorney Keller has been an active worker in the Masonic order, being a Past Master of Friendship lodge No. 7 A. F. & A. M. of this city and at present occupies the chair of Captain of the Host in the Chapter. John D. Charters of Ashton, who is and has been a Grand Lecturer in this jurisdiction, is the retiring District Deputy Grand Master. This is the first time the Dixon lodge has been honored by having one of its members selected as District Grand Master. The appointment came unsolicited on the part of Mr. Keller and goes to show the esteem in which he is held.

BLEACHERS AT WIS.-MINN. GAME COLLAPSE

THREE GIRL STUDENTS INTERNALLY INJURED THIS AFTERNOON.

(Associated Press

Madison, Wis., Nov. 20—2500 spectators at the Minnesota-Wisconsin football game fell when part of the bleachers collapsed at the beginning of the second period. Three girl students, thought to be internally injured, were taken to the university infirmary and many were so badly bruised they were taken to the hospital. The game was stopped ten minutes until it was learned no one had been killed.

SENIOR CLASS SHOW WAS DECIDED HIT

THE MASQUERADER MINSTRELS PLEASED BIG AUDIENCE FRIDAY EVENING.

The senior class of Dixon high school scored a decided success in their Masquerader Minstrels given at the opera house Friday evening, and a capacity audience showed their appreciation of the work of the young people by heartily applauding all the performers, and in every case the applause was merited.

Miss Goldie Rice was unable to take part, but Miss Rosanna Dement assumed the part most happily; otherwise the program was carried out as published. The end men, Brooks, Jones, Schuler, Cahill, Devine and Baldwin, kept their audience in laughter, while the soloists and chorus demonstrated pleasing ability. The entire performance was one of real merit and a credit to the members of the class, the director, Mrs. Smith, and all who assisted in any way.

MARY WILL GET HALF OF ESTATE

Pankhursts Arranging To Make Stenographer Their Heiress

(Associated Press)

Chicago, Nov. 20— Mary Smith, stenographer, who went to live with "Uncle Jimmy," and "Aunt Louisa" Pankhurst at Amboy for a consideration of $10,000 if she pleased them as a companion has succeeded so well that the Pankhursts are arranging so she shall inherit half of their $200,000 estate.

AIRSHIPS ON THEIR WAY

(Associated Press)

Wichita Falls, Tex., Nov. 20—The six aeroplanes of the U. S. Army Aerial Squadron started at 9:30 this morning for Ft. Worth, 114 miles southeast. A brisk wind was blowing but other conditions were favorable.

IS VERY ILL

Mrs. A. J. Graff is very sick at her home on First street.

CHICAGO HAS REAL WAR ON ITS HANDS WHEN ITS POLICE INVADE "STREETERVILLE."

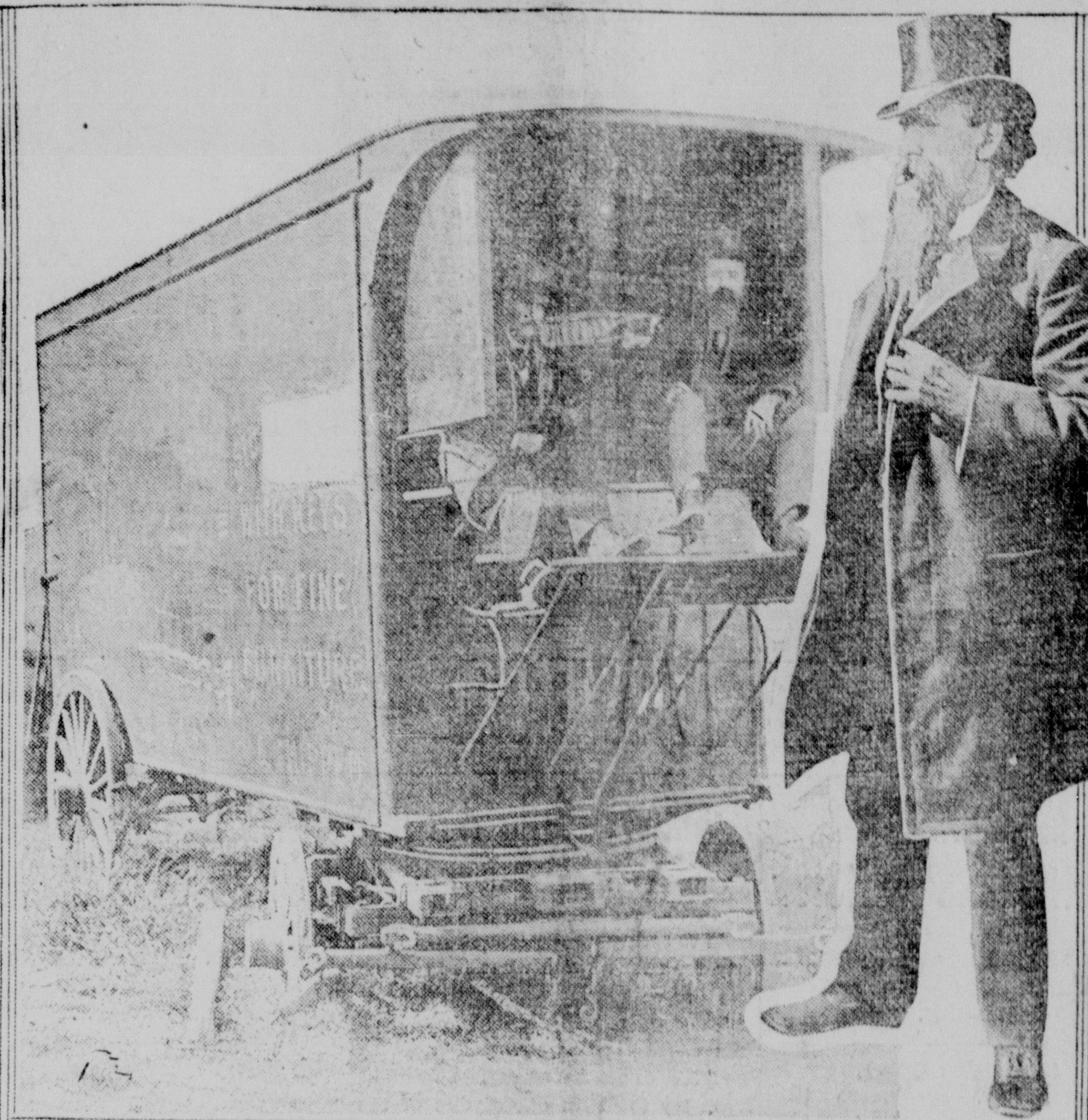

STREETER AND VAN WHICH HE MADE HIS COURTHOUSE

["Streeterville," which although lying within a stone's throw of the fashionable Lake Shore drive, in Chicago, and between it and Lake Michigan, has long maintained its independence of all laws save those of the United States, came back to life to compete with the war news with a real battle of its own. The fact that Chicago—obeying the law of Illinois—has been declared "dry territory" on Sundays was the cause. The "Deestrict of Lake Michigan," as its ruler, Captain George Wellington Streeter, calls it, was invaded by armed forces, and he was wounded. Bullet holes, blood and wreckage were left in the wake of the brisk battle. Two were wounded, sixteen prisoners were taken, munitions were captured, liquid provender to the amount of 15,000 bottles of beer was confiscated and the territorial archives, containing the sacred "dokiments" of state became war booty. Captain Streeter was on a small schooner wrecked on the sands twenty-nine years ago. He squatted on the land the lake created after his vessel made a barrier. He claims the land is outside the boundary of the city and state and has some court decisions in his favor. The land is now worth millions.]

EXPECT DECLARATION OF WAR FROM ITALY AGAINST GERMANY

SWISS DIPLOMATS EXPECT ACTION WILL BE TAKEN IN FEW HOURS.

THINK MONASTIR HAS FALLEN

London Believes Serbian City Has Been Captured By the Bulgars.

(Associated Press)

London, Nov. 20—The Berne, Switzerland, correspondent to the Central News says diplomats there think war will be declared by Italy on Germany in a few hours.

WAR SUMMARY.

The capture of 28,000 more Serbians is reported by the German war office.

Think Monastir Fallen

An Athens dispatch says the capture of Monastir by the Bulgarians has not been confirmed but in London it is believed the city has fallen.

Retreat In Order.

The situation with the Serb army is less serious than reported, say persons who have recently returned from the front. The troops are retreating in good order and are retaining their artillery.

Bombardment Continues.

The Italian bombardment of the Austrian position in Gorizia continues and the Italians in a desperate battle on the Carso Plateau retook an Austrian position and held it after being driven out once.

Quiet In West.

Comparative quiet prevails on the western battle front.

Chased by Submarine

A wireless dispatch to Madrid said to have been sent by the Italian steamer Verona, said a big submarine was chasing the liner in the Mediterranean.

BIG STOCK OF TIRES

The Money Back Tire Store, No. 4 yeterday received a half carload of automobile tires, making their stock the largest this side of Chicago and the largest ever brought to Lee county. The stock includes all standard sizes of tires and has been complimented by auto owner who have seen it.

T. N. Cunningham of Pennsylvania Corners was in Dixon today.

LAY CORNER STONE M'KINLEY BUILDING

MEMORIAL STRUCTURE AT NILES, O., IS STARTED WITH CEREMONIES

MANY NOTABLES WERE PRESENT

(The Associated Press)

Niles, O., Nov. 20—The corner stone of the National McKinley Birthplace Memorial was laid here at noon today with ceremonies reminiscent of the former president's life. "Lead Kindly Light," the hymn which clung to the murdered pesident in his dying moments, and the Strauss waltz, "On the Beautiful BlueDanube," a favorite of Mrs. McKinley, were played by the United States Marine Band and James H. Hoyt, an intimate friend of the former president, recited personal reminiscences.

President Wilson was forced to decline an invitation to lay the corner stone but he sent a representative of the national administration and promised to be present at the dedication of the building later. Other guests of the day included Senators Atlee Pomerene and Warren G. Harding of Ohio; Representative William A. Ashbrook of Johnstown, O.; J. G. Schmidlap of Cincinnati, one of the trustees of tthe memorial fund; Gov. Frank Willis of Ohio, Myron T. Herrick, of Cleveland, former Ambassador to France, and L. C. Dyer of St. Louis, a member of Congress and Commander of the United Spanish War Veterans; Gov. Willis, Mr. Herrick and Congresman Dyer being the principal speakers.

(Continued on Page 5, Col 5)

THE WEATHER

Saturday, Nov. 20, 1915.

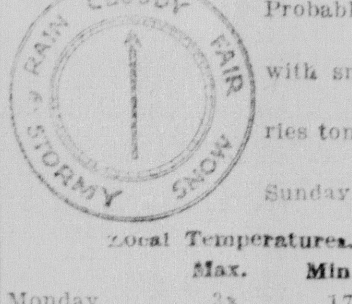

Probably cloudy with snow flurries tonight and Sunday.

Local Temperatures.

	Max.	Min.	Prec.
Monday	38	17	
Tuesday	37	19	
Wednesday	43	24	
Thursday	51	32	
Friday	45	32	.60

CASE AGAINST FIRM IN FRANKLIN GROVE HAS BEEN SETTLED

COMPLAINTS AGAINST D. B. SENGER & CO. TAKEN UP IN CHICAGO

WERE UNAWARE OF NEW LAW

Labels, Unknown To Firm, Did Not Comply With Federal Provisions

Franklin Grove, Nov. 20—(Special)— The complaints against the former firm of D. B. Senger & Co. of this place, regarding violation of the food and drug act, were settled in the Chicago court of Judge Landis, Friday.

The case as brought to the public in various newspaper articles had the appearance of a complicated nature, while the actual facts are very trivial. Certain labels were taken up by an official inspector who entered complaint that they did not comply with an amendment of the law that had been passed but a few months previous. The offenders were unaware of the fact that the law had not been complied with, but made immediate corrections when notified. The general routine of cases of this nature is through the federal court and for unknown reasons this case took the full routine. The members of the former firm which has not been in business for two years were not notified of the charge, warrants were not served, and bonds were not demanded as was implied in various newspaper articles. The case was settled satisfactorily and without contention through the initiative of the defendants.

The above case was given mention in this as well as in various newspapers in a manner that could have been taken as derogative to the good intentions of the defendants, Ray W. Senger of Elgin, and Frank H. Senger of Franklin Grove, members of the former firm of D. B. Senger & Co., are young men of the highest standing in their respective communities. The latter is well known in Dixon. This paper regrets the publication of any article that may have been of a misleading nature.

MARRIAGE LICENSES

John H. O'Brien, Freeport.
Mary E. Edwards, Amboy.

George Kern of East Grove township transacted business here today.

Fires, Not Wedding Bells, Man's Choice For Big Celebration

Danville Man Shows Joy Over His Marriage By Starting Fires

Danville, Ill., Nov. 20.—That a series of fires occurring within a few minutes of each other in the business heart of Danville last November 24 were the methods employed by her husband, Chester Rodehamel, to celebrate their marriage which took place in Urbana a few hours before, was alleged by Mrs. Lottie Rodehamel in a suit for divorce.

The fires caused a loss of about $64,000 and stopped when Rodehamel was caught lurking in the rear of a hardware store in a block adjacent to the blazes by the chief of police. Ten days later he confessed.

Mrs. Rodehamel stated that her husband was a pyromaniac. Rodehamel is now in the state prison at Chester serving an indeterminate sentence.

THANKSGIVING FAIR OPENS THIS EVENING

ELKS' BAZAAR, IS BIG ATTRACTION IN DIXON FOR NEXT WEEK

The final arrangements for the big Thanksgiving bazaar of Dixon lodge, B. P. O. E. have been made and everything is in readiness for the opening of the event at Rosbrook's hall this evening. The hall has been decorated for the event, all of the booths have been erected and are well supplied, and the poultry booth especially is decidedly well stocked, the number of fowls secured this year being greatly in excess of the supply in former years. The poultry booth will be in full operation tonight. Dancing will start promptly at 8:30 music furnished by the Marquette orchestra.

SWARTZ NAMES HIS FARM AFTER CHILDREN

FIRST SYLLABLE OF GIVEN NAMES WORKED INTO FARM TITLE

Each week more land owners in the county are having the names of their farm registered in the office of the recorder. In the past three days certificates have been issued to three more farmers. Bert Swartz has selected the name of "Roselawn Dairy Farm," for his place in Nelson township. Charles E. Becker has designated his farm in Reynolds township as the "Home Farm," while G. W. Swartz of this city has named his Harmon farm as the "Zel El Myr Dale Farm." The name that he has selected will not likely be infringed upon, as the selection was made by taking the first syllable of the given name of his children.

IT WAS AN AUSTRIAN SUBMARINE

No Room For Belief German Boat Sank Italian Liner Ancona

(Associated Press)

Washington, Nov. 20—The Italian Foreign office has notified American Ambassador Page that it has no reason to believe that it was other than an Austrian submarine which sank the liner Ancona. This, with the Austrian acknowledgement clears up the last possibility that it might have been a German boat.

GET ANTI-TOXIN

The drug firm of Prescott & Schildberg, which has been appointed by the state board of health as dispensary for the various anti-toxins, has received the first supply from the state laboratories.

DR. MOORE STARTS HOME

Dr. A. F. Moore, who has been in Montana for several weeks, writes friends that he expects to be home Monday. He reports heavy snow in that section, with sleighing for the past two weeks.

ANOTHER HERD AFFECTED

(Associated Press)

Springfield, Nov. 20—Another case of foot and mouth disease has been discovered on the farm of Ira Ames at Macomb and the cattle have been ordered destroyed.

DETECTIVE WHO WAS SHOT BY ROBBER AT ROCHELLE MAY DIE

BURLINGTON R. R. SPECIAL AGENT AND CROOK WOUNDED IN FIGHT.

LEADER OF GANG STILL AT LARGE

R. F. Chester, Head of Thieving Organization, Being Sought Today.

Rochelle, Nov. 20—Wm. L. Fairweather of Cicero, a special agent of the Burlington, is hovering between life and death and "Red" Monroe, a train robber, was seriously wounded in a battle between the police and the Chester gang at 726 8th street at about 4 p. m. yesterday.

The victims are Wm. L. Fairweather, railroad detective, aged about 56, shot through the breast, the bullet coming out at the abdomen and again at the base of the neck, the bullet taking a downward course through the esophagus. He hasn't quite an even chance to live.

"Red" Monroe, brother-in-law of the leader of the gang and a Chicago crook with a record, shot through the neck just below the ear, the bullet coming out through his mouth; also through the hip. He has a chance to live.

Leader At Large.

Robert Ford Chester, leader of the gang, is at large and the deputy sheriff of Ogle county, T. E. Pratt, the chief detective of the Burlington, Ambrose Hodges, chief of police, and a score of deputies and police are scouring the country with a couple of blood hounds in an effort to effect his capture. Chester is armed, is about six feet tall, light complexion, with a smooth face, weighs about 160 pounds, has sandy hair, is about 28 years old and when last seen wore a blue serge or black suit and brown hat of woolly material. He was well dressed and is sharp spoken, with shifty eyes, and had plenty of money.

The remaining member of the gang, Mrs. Chester, was taken into custody upon her return from Chicago last night.

The Chesters have been stealing butter and eggs from freight cars between here and Chana. They moved their booty to Rochelle in a Ford auto truck and later to DeKalb and Sycamore where they shipped it to Aurora. They were finally traced to Rochelle by Q agents working with local police and finally to the two story brick cottage of Delos D. Baxter, located in the heart of the northside residence district. Detective Fairweather enlisted the aid of Chief Hodges to serve the warrant, the men choosing the back door route. They were admitted to the house but as the chief began reading the warrant Chester appeared with two guns and started firing. Fairweather was shot in the breast and Hodges was roused to action by the shaving of part of his mustache by a bullet. He struck Monroe square in the face knocking the gun he was drawing to the table out of his reach. Seven or eight shots were exchanged, Night Patrolman Adair getting Monroe.

As the fight grew warm the police withdrew to the east side of Edward Crawford's house where Fairweather received a second bullet through his neck, Chester firing from a second story window. In the confusion following Chester leaped from the second story window to the front porch and from there to the ground. He escaped around the south side of the house through Downer's yard east to the ball park, Orlando Reed's barn and the Northwestern tracks.

Fairweather and Monroe were removed to the Lincoln hospital by Drs. Bushnell and Stevens. Dr. Kittler, the Q physician is in charge of Fairweather. His wife and daughter arrived at midnight to be at his bedside.

States Attorney Emerson of Oregon is working on the case. He notified surrounding cities last night and was closeted with Mrs. Chester at the police station in an effort to gain incriminating evidence. Two bloodhounds were sent to Rochelle from Aurora last night and are being used in the manhunt.

Attorneys Dusher & McHenry have been retained by the Burlington and Mrs. Chester requested that Attorneys Wirick & Wirick appear for her. A reward has been offered for the capture of Chester.

Vest Pocket Essays

By GEORGE FITCH

Author of "At Good Old Siwash"

BRAGGING.

Bragging is the art of putting your best foot into the other fellow's ear at every opportunity. The world is full of braggers. They are our most ambitious class. A bragger will never loaf on his job. While other men are resting at night he will leave his home and tramp two miles to find some man who will stand quietly while the bragger tells him, with one finger hooped into his coat button, how a great many people had said to him that it was an awful thing to elect Wilson president, while really big men like yours truly, with the prehensible finger, are allowed to languish unpestered by fame.

The bragger can be readily distinguished by his long, crooked forefinger. It is his weapon. He hunts the unwary citizen and hooks onto him as Paul Jones hooked onto the British ships. When this is done, he begins to brag, and the only ways of escape are to cut off the finger or to give up the coat.

Braggers brag about everything in the world, just as kickers are never at a loss for a subject. If a bragger is rich he brags about it. If he isn't he brags about how soon he is going to be, or how he once was, or because he doesn't join in the silly race for the dollar. Some braggers insist on hanging their own laurel wreaths on them selves, while others are more refined about it and merely repeat to you what some friend has said about them. Some men are so expert that they can brag half a day about their modesty, and get away with it in safety.

Braggers have done wonderful deeds ever since Baron Munchausen, the dean of the profession, raised it to an art. Nations have been saved offhand in grocery stores, and bygone wars have been made ten times more horrible by the deeds of gallant braggers who have thoughtfully preserved themselves in time of strife behind a gum tree in order to annihilate the foe later on in a more healthy atmosphere.

The bragger is a happy man because he can always find someone to believe him. He lives in an atmosphere of glory and admiration, and as he supplies most of it himself, he never runs short. We need never worry about trying to praise a bragger, because whatever we say is a pale nothing to what he thinks.

Braggers make themselves very useful to quiet, busy men by talking instead of competing with them, and if they can be trained to go away from an office whenever a heavy paper weight is thrown at them, they need never be a nuisance, provided you see them first.

TAFT DENIES STORY OF TETANUS SERUM

EXONERATES AUSTRIAN CONSUL OF CHARGES WHISPERED AGAINST HIM.

New Haven, Conn., Nov. 20—Wm. H. Taft, chairman of the Central committee of the American Red Cross, makes public a statement in connection with recently published reports concerning the shipment of anti-tetanus serum to Austria. Mr. Taft points out that the reports have intimated that the Austrian consulate in New York plotted to obtain possession of the cases of serum, which had been prepared by the New York City Board of Health. In justice to the Austrian consul general, Mr. Taft, on behalf of the Red Cross, denies the intimation of the published reports, and he makes known the facts in detail as follows:

"The American Red Cross had a consignment of 11 boxes of anti-tetanus serum, prepared by the New York City board of health, for the Austrian Red Cross. Eight (8) boxes only were received in time for shipment, the remaining three arriving a day or two late. As there would not be another Austrian shipment for some time, and there were no facilities at the warehouse for keeping this serum cold in warm weather to preserve its efficiency, the Red Cross agent telephoned to the Austrian Consulate asking if it could find some means of sending over these additional three boxes. The consulate, through the courtesy of Mrs. Hurd and Mr. Wedl, were able to make arrangements for this shipment. The steamer was to sail on the 1st of June, early in the morning. The 31st of May was a holiday, and our agent requested that these boxes be taken by the consulate on Saturday, as the warehouse would not be open on Sunday and Monday and there would be no time Tuesday morning, June 1st, to get the boxes from Brooklyn to Hoboken. It was, therefore, in compliance with the request of the agent of the Red Cross that the consulate sent for the boxes on Saturday, holding them until early Tuesday, when they were sent to the steamer."

AMBOY

Amboy, Nov. 18—Born to Mr. and Mrs. Wm. Finch a daughter on Sunday, Nov. 14.

Miss Blanche Harkey of Dixon was a guest at the home of Mrs. T. Houghton last Sunday.

Miss Teressa McGee has returne from a trip to VanOrin.

Miss Mary Leddy of Anaconda Mont., is visiting at the home of her sister, Mrs. Anna Lyman on Jones street.

Miss Mary Monaghan, who is employed in Chicago as ticket agent for the Illinois Central road, spent a few days here, the guest of Mrs. Arthur Fickland.

A large number of friends and relatives from out of town attended the funeral of Miss May Hodges, which was held at St. Patrick's church Wednesday morning. The deceased was aged 15 years and was the only daughter of Mrs. Mary Ehmans Hodges. She has a wide circle of friends.

Miss Heckerm who submitted to an operation at the Amboy hospital last week is getting along nicely...

Miss Elmina Wilcox expects to spend the winter with relatives in Texas.

Mr. and Mrs. Giles Hodges of Shaw spent the day in this city.

Mrs. Chas. McGee, nee Kathryn Lynch, submitted to an operation at a Nashville, Tenn., hospital last week and is improving nicely according to last reports.

Miss Anna Carson of Dixon spent Saturday in this city.

Mrs. James Buckley of May was shopping in this city Tuesday.

A basket ball game between Amboy and Franklin Grove was played in St. Patrick's hall Tuesday evening and Amboy came out victorious.

Mrs. John Clark of Iowa is a guest at the John Mallen home on Jones street.

The Lend a Hand Society of the Congregational church gave a fruit shower to the Amboy hospital Saturday afternoon. The little girls were chaperoned by Mrs. W. H. Barnes.

EAST GROVE

East Grove, Nov. 18—Miss Frances Taylor met with a painful accident Thursday, being thrown from a pony she was riding. She escaped serious injury.

Philip Murphy transacted business in Peoria Saturday.

Miss Pearl Dishong is visiting her aunt in Iowa for a few weeks.

Manges McFadden is reported a being quite sick.

Ralph Hanson and sister, Miss Dela were Dixon visitors Wednescay.

Mr. and Mrs. Oscar Larson and daughter were here Saturday looking after Mr. Larson's farm.

James Dunne and wife were in Ohio Station shopping Saturday.

George Meurer purchased a new Maxwell auto last week.

Henry Kelly visited friends in LaMoille last week.

Mrs. John Latta spent Sunday at the Henry Smith home.

Mr. and Mrs. George Reuter and family motored to Amboy and Lee Center Sunday.

John Sheridan and son James were in Amboy Friday.

Mr. and Mrs. Charles Mackin of West Brooklyn visited relatives here Sunday.

George Meurer and wife and family and Miss Charlotte McCann motored to Dixon Saturday evening to attend the Catholic bazaar.

COMPTON

Compton, Nov. 18—Miss Hester Merriman visited the Pawpaw high school Wednesday.

Post master Angelmier has moved the post office to his new building on Third street.

The Johnson & Lundry paint store being erected on Main street, is nearing completion.

Miss Gladys Carnahan was a visitor in Pawpaw Thursday.

The ladies of the Methodist church will hold their annual bazaar in the church basement Saturday, Dec. 4.

Rev. Kaufman will deliver the Thanksgiving sermon Sunday evening.

The ladies of the U. B. church will hold their bazaar Thanksgiving day.

The Lutheran ladies will hold their bazaar Dec. 15.

Lafe Carnahan was here from Dixon Wednesday.

A. E. Bennet of Tampico was a visitor at his parents' home Tuesday.

Mr. and Mrs. Oglesvie are located in the Gilmore residence on E. Chamnut street. Mr. Oglesvie will have charge of the lumber and coal yards here.

GUERNSEY'S TOE WORK HELPS YALE TO FACE HARVARD GAME WITHOUT WORRY.

[When Yale and Harvard meet on the gridiron at Cambridge, Mass., on Nov. 20 the man on whom Harvard will keep its eye will be Guernsey, fullback of the Yale team. He's the fellow who made the crowd at New Haven hold its breath by kicking two field goals in the second period of the Yale-Princeton game on Nov. 13. He also played a good game in other respects. The picture shows Guernsey kicking the ball fifty-four yards for a field goal that was the first score of the game won by Yale, 13-7.]

FIVE MILLIONS IN MINISTERS' PENSION

FUNDS FOR CARE OF METHODIST PREACHERS ARE VERY LARGE.

(Associated Press)

Chicago, Nov. 20—"More than $5,000,000 is already in the treasuries of the Methodist Episcopal conferences and of the board of conference claimants, as an endowment fund to pension preachers," said Dr. J. B. Hingeley, secretary, today.

He says: "It is difficult to state in millions of dollars the exact situation regarding the 1915 campaign for ten million dollars, because the movement is in a condition of flux, and the movement is changing every day.

"The amount needed by way of permanent investments to make stable the claims of retired preachers is $15,000,000. Of this amount $5,000,000 is already in the treasuries of the conferences and of the board of conference claimants, beside subscriptions as yet unpaid, leaving $10,000,000 as a conservative statement of the campaign in its present phrases.

"Hence in the general literature of the campaign, it is spoken of today as the $10,000,000 campaign—to secure money enough to pay each retired minister half the average salary in the conference of which he is a member."

T. H. B. DAVIS IS DEAD.

Mrs. Olive M. Dale this morning received a telegram announcing the death of her uncle, T. H. B. Davis at his home in Minneapolis at midnight, Friday.

GOES WEST TO LIVE

Mrs. John Nelson of this city arrived in Seattle, Wash., last Wednesday to make her home with her daughter, Mrs. C. A. Stapleton. Mrs. Nelson says there is no place like the west.

CHRISTMAS SUGGESTION

Why not select as a gift for your husband for Christmas a box of engraved cards, from the B. F. Shaw Ptg. Co., Dixon, Ill. Telephone No. 5. 274tf

BE PREPARED

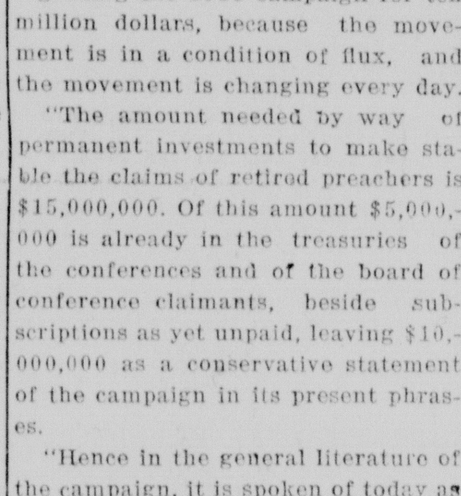

READ

POPULAR MECHANICS MAGAZINE

300 ARTICLES—300 ILLUSTRATIONS

KEEP informed of the World's Progress in Engineering, Mechanics and Invention. For Father and Son and All the Family. It appeals to all classes—Old and Young—Men and Women. It is the Favorite Magazine in thousands of homes throughout the world. Our Foreign Correspondents are constantly on the watch for things new and interesting and it is

Written So You Can Understand It

The Shop Notes Department (20 Pages) contains Practical Hints for Shop Work and easy ways for the layman to do things around the Home.

Amateur Mechanics (17 Pages) for the Boys and Girls who like to make things, tells how to make Wireless and Telegraph Outfits, Engines, Boats, Snowshoes, Jewelry, Reed Furniture, etc. Contains instructions for the Mechanic, Camper and Sportsman.

$1.50 PER YEAR SINGLE COPIES, 15c

Order from your newsdealer or direct from the publisher. Sample copy will be sent on request.

POPULAR MECHANICS MAGAZINE

6 No. Michigan Avenue, CHICAGO

DEMENTTOWN DOINGS

Chicago has put a curb on the theatre ticket scalpers, and it is now possible to secure a seat to a show in the city for about twice what it is really worth.

They say nothing is impossible in this world—but we've got an idea we'd like to see a woman in a straight front try to drink out of one of the bubbling fountains.

It is getting so a girl can dress in nothing at all—but not ON nothing at all.

Because of the war glass eyes are becoming very scarce. Therefore, those who expect to need them would best lay in a stock before the price goes any higher.

Goose Hollow Letter.

Hank Tumms sez as how he has got a whole lot to be thankful for next Thursday. He don't have to worry about no inkum tax nor the servant question.

Grandpa Bibbins is 104 years old and he hain't never rode on no railroad train. Maybe perhaps that's one reason why he is 104 years old.

Hod Perkins sez as how his idea of wealth would be to have gold fish every mornin for breakfast.

Intimate News of Our Office.

Our city editor left his Ford out in front of the office during the cloudburst yesterday. The poor thing couldn't swim and when the torrents of water came down the hill it almost drowned. Doc Jones and his pulmotor brought it back to life late in the afternoon.

One of our front windows blew open and about nineteen barrels of water sloshed over our war map giving it the best washing it has ever had. During the terrible flood on the war map Riga and Grodno were wiped out.

The population of our city suffered a loss of about 57 per cent yesterday. Some fiend here in the office tore all of the Smiths out of the city directory.

HIGH SCHOOL NOTES

(By John Byers, Jr.)

Monday

School opened with a selection on the Victrola.

Those who are interested in class basketball met with Prof. Booher.

Tuesday

There will be basket ball games between the Freshmen and Sopomores and Juniors and Seniors next week. The winners of the two games will battle for the school championship.

One Dixon student almost became humpbacked at Rochelle last week from smoking camels.

Wednesday

The members of the class basket ball teams met with Coach Hirshman.

No school Thursday and Friday of next week, Thanksgiving.

The Literary club will give a program next Tuesday night.

Thursday

Some of the Junior girls are wearing Freshmen sweaters.

Willis, a great aviator, will be here Dec. 1 to lecture on aviation. He will exhibit pictures of places he has flown over and also models of the different makes of aeroplanes.

Friday

Prof. Booher announced his hope that none of the pupils would throw celery or cabbage at the minstrel show this evening.

WINTER IN TRENCHES NOT SO DISAGREEABLE

ARMIES IN FRANCE WILL BE MUCH BETTER PREPARED THIS YEAR.

Bologne, France—Correspondence of Associated Press—Signs are plentiful that winter is close upon the troops in the north of France. The nights are already cold, far too cold for comfort, and the characteristic winter night mist from the mashes is in the air. The trees are not yet bare but the leaves that remain have turned to a sere yellow, while the roads are covered with fallen leaves which the soldiers heap into piles for a fragant warming fire.

It is evident that there is to be another winter campaign; robbed, however, of much of the horror of last year's ordeal in boggy trenches and along impassable roads. In northern France, at least, winter will find the rival armies well prepared to receive it. The wet mud, the ice-cold water, knee deep in communication trenches, the ooze and discomfort of dugouts, will be the exception rather than the rule this year. The shelters, even in the advance trenches, will generally be fairly livable, thanks to the plentiful use of concrete and tar, and the skillful employment of drainage.

Moreover, the armies will be properly clad and fed. The British soldiers will again don their sheepskins, supplemented by ample supplies of warm caps, sox and heavy boots of rather better type than last year.

Many trenches now have brick floors and practically all are drained and protected against landslipe by timbers.

The great problem of the winter will be the billeting of all the new divisions which have come out since last year. In the villages well behind the firing lines, every outbuilding and old barn has been requisitioned, repaired, cleaned and made into shelter against wind and cold. But nearer the firing line most of the buildings have been shashed into ruins and though they were usable for housing purposes during the summer, they are plainly impossible after mid-November. The problem is being dealt with to some etent by the building of portable houses and huts, but the armies grow too fast for the carpenters.

The work of the aeroplane observer gets more difficult as winter comes on. The fogs of the late autumn cling to the ground in little patches well into the day, while the evening mists make observation difficult soon after mid-afternoon.

PLASTERING ANNEX

Contractor TTAOI ETAOI Oliver Smith and his force of men are now plastering the Nachusa Tavern Annex. Mr. Smith had the contract for the outside work also and did an especially fine job.

TO DO DECORATING

E. A. Patrick, the artist, has been awarded the contract for a fine job of decorating in the R. A. Rodesch elegant new home.

COMPLETED COURSE

Miss Anna Winkler of Sterling has completed the course of training at the Katherine Shaw Bethea Training School for Nurses and has returned to her home to take up the practice of her profession.

UNCLE SAM HELPING ILLINOIS ARTILLERY

FEDERAL GOVERNMENT BUYING HORSES FOR NATIONAL GUARDSMEN.

STATE CAVALRY RANKS HIGH

(Associated Press)

Springfield, Nov. 20—Sixty artillery horses are being selected by the federal government to equip partially the six field batteries of the Illinois National Guard. Adjutant General Frank S. Dickson has just learned that his requisition for ten horses for each of the batteries had been allowed. The government will provide forage for the horses and pay the necessary attendants, leaving the state to pay for only the stabling.

Thirty-two trained horses are needed for a battery, but with ten trained horses, army officers believe drill will be greatly simplified for the hired animals soon can be taught to follow the trained ones.

The war department program calls for one complete army division to be made up jointly by Illinois and Indiana. Illinois' quota lacks only one ambulance company, one engineer company and a few additions to the signal outfit. The sixth battery necessary was mustered in recently at Urbana, while the war department plans only called for six regiments. The First Cavaly, I. N. G., is said to be one of the finest outside the regular army. A movement is on foot to provide horses for all the troops of the First cavalry instead of hiring livery stable animals.

Assistant Secretary of War Breckenridge told the recent gathering of National Guard leaders at San Francisco that the new government plan provided that each state would receive from the government for its national guard organization an amount similar to that appropriated by the legislature. This would mean a big increase for Illinois, which received $100,000 from the government the last time as compared with an appropriation of $387,000 made by the state.

ROCHELLE

Rochelle, Nov. 19—Mr. and Mrs. Roscoe Braiden and family left Thursday for Euclid, Minn., where they will make their future home on the large Braiden farm.

Miss Grace Eldred of the high school faculty spent Sunday with friends at Kankakee, Ill.

Mrs. James Carmichael is spending two weeks in Wooster, O., visiting her son and family.

Mrs. C. H. Brownson of Chicago, is visiting her mother, Mrs. Nellie Dick.

R. L. Heydacker was an Oregon business caller Thursday.

Joe Kennedy was a witness on a case at Freeport, Thursday.

Miss Luetta Darling, who for the past three years has been head sales lady at Bradbury's Variety store, has resigned her position with their successors, the Hertz Five and Ten Cent store to take charge of the Hosiery and Underwear department in the McAllister dry goods store, Oregon.

Howard Brown of Chicago spent Sunday in Rochelle with his mother, Mrs. Daniel Grimes.

Mrs. P. Graham left Tuesday for Champaign to attend a state meeting of school superintendents and school boards. Supt. Wimmer is also attending.

Mrs. M. L. Murray of Delavan is visiting her son and wife, Mr. and Mrs. Frank Murray.

George Luxton is attending the annual convention of the Grand Lodge of Illinois, I. O. O. F., in session at Springfield.

Mr. and Mrs. Wm. Fisher of Mason City, Ia., spent several days last week with Mr. and Mrs. J. N. Hayes and Mrs. George Conger of Rockford, was their guest Saturday.

CHAPMAN'S TEAM IS TIE WITH RAYMOND

Y. M. C. A. BOWLING TOURNAMENT ASSUMES INTERESTING ASPECT.

Chapman's team in the Y. bowling league by winning the contest from Rogers' team Friday night tied with Raymond's men on the number of games won so far and when these two teams meet next Friday evening there will no doubt be "some game." Rogers' men made a good start Friday night and had a walk-away in the first game but they fell by the wayside in the following two games and missed several good opportunities to make full frames. On Monday evening a scheduled contest will be played between the Reid and Poole teams.

The score of last night's games follows:

Rogers.

Chapman	163	131	146
Travis	121	169	145
Wadsworth	150	150	150
Busby	115	102	104
Moore	152	163	159
	696	715	704

Rogers.

Rogers	174	174	174
Moss	154	100	136
Boynton	159	133	114
Crabtree	121	133	88
Hoeffer	186	144	165
	794	684	677

TO REBUILD PLANT

Contractor M. D. Smith has been awarded the contract to rebuild the Dixon Distilled Water Ice Co. plant on River street which was wrecked by an explosion last Saturday morning.

DRINK HOT WATER IF YOU DESIRE A ROSY COMPLEXION

Says we can't help but look better and feel better after an inside bath.

To look one's best and feel one's best is to enjoy an inside bath each morning to flush from the system the previous day's waste, sour fermentations and poisonous toxins before it is absorbed into the blood. Just as coal, when it burns, leaves behind a certain amount of incombustible material in the form of ashes, so the food and drink taken each day leave in the alimentary organs a certain amount of indigestible material, which if not eliminated, form toxins and poisons which are then sucked into the blood through the very ducts which are intended to suck in only nourishment to sustain the body.

If you want to see the glow of healthy bloom in your cheeks, to see your skin get clearer and clearer, you are told to drink every morning upon arising, a glass of hot water with a teaspoonful of limestone phosphate in it, which is a harmless means of washings the waste material and toxins from the stomach, liver, kidneys and bowels, thus cleansing, sweetening and purifying the entire alimentary tract, before putting more food into the stomach.

Men and women with sallow skins, liver spots, pimples or pallid complexion, also those who wake up with a coated tongue, bad taste, nasty breath, others who are bothered with headaches, bilious spells, acid stomach or constipation should begin this phosphated hot water drinking and are assured of very pronounced results in one or two weeks.

A quarter pound of limestone phosphate costs very little at the drug store but is sufficient to demonstrate that just as soap and hot water cleanses, purifies and freshens the skin on the outside, so hot water and limestone phosphate act on the inside organs. We must always consider that internal sanitation is vastly more important than outside cleanliness, because the skin pores do not absorb impurities into the blood, while the bowel pores do.

Prosperity

A banking account is a great help in forming habits of thrift, and give an insight into modern methds.

Every young man seould have a bank account and we want the bank account of every young man in this community.

Make this Bank Your Bank

We pay 3 per cent interest on savings and certificates of deposit.

City National Bank

W. C. DURKES, Pres. JOHN L. DAVIES, Cashier
O. J. DOWNING, Vice-Pres. C. E. CHANDLER, Asst. Cashier

Society Notes of Dixon and Vicinity

CALENDAR EVENTS FOR COMING WEEK

Saturday.

Mrs. Wohnke's Div. M. E. Ladies Aid—Mrs. M. W. Rowe

Monday.

A. W. A. club—Miller's hall

Philathea class—Miss Marie Joynt

Peoria Ave. Reading club—Mrs. C. G. Smith

Hoi Polloi club—Mrs. Louis Drummond

Tuesday

Current Topics club—Mrs. Richard Bovey

Thursday.

Neighborly Pleasure club— Mrs. Chas. Breimer.

Hard Times Party

The Hard Times party of the Rebekahs, though lightly attended because of the weather, resulted in one of those good times that it seems so much easier to have when the crowd is not large. Not all came dressed for the occasion, for although "some came in rags, and some in tags,' there were also some there in their "velvet gowns," but everyone enjoyed the dancing. Refreshments of cake and coffee were served.

Earn Money for Chapel

Amost pleasant social affair, and profitable for the ladies made $10, was held at the Loveland school and was given by the Loveland Sunday school. An excellen' program, consisting of recitations and songs by the little folk of the Sunday school and the reading of "Reddy's Country," by Mrs. Fred Hobbs, the reading upon which she recently received a silver medal, was rendered. Nearly one hundred were present and the ten cent supper served was most excellent, in fact seldom equalled for twenty-five. The Sunday school is striving to earn money for a chapel and the sum earned last evening will be added to that fund.

Hoi Polloi Club

Mrs. Louis Drummond will entertain the Hoi Polloi club at her home Monday evening.

Visited Relatives

Mr. and Mrs. Luke Shay of Kingsley, Ia., stopped in Dixon yesterday on their way to Peoria and were guests of relatives. They were entertained at supper at the home of Mr. Mr. and Mrs. Leon Hart, cousins of Mrs. Shay, and for the night at the home of other cousins, Mr. and Mrs. Frank Bender. Mr. Shay is a real estate man and a large land owner.

MADAME KENT
Music Studio
Vocal and Instrumental
321 Hennepin Ave. Phone 13760

HATS---
Below Cost
—AT—
HESS MILLINERY

SAVE YOUR COMBINGS
Have them
Made into Switches
HAIR WORK
Care of Hair, Face and Hands.
BEAUTY SHOP
FLORENCE I. DUSTMAN
Dixon National Bank Bldg.
DIXON, ILL.

CANDY
Agency for Johnston's and Foss Box Candy. Fresh shipment weekly.
Noon-Day Lunches.
ODA GRILL
Warren Lievan. prop.

BIRTH and DEATH
serve the Life worth while here and now For the how and the what—see
DR. W. F. AYDELOTTE
Neurologist Health Instructor,
223 Crawford Ave., Dixon, Illinois.
Phone 160 for Appointments.

Completes Inspection

Mrs. Charles Eastman, department inspector for the Woman's Relief Corps, completed her tour of inspection yesterday with a visit to the corps at Moline.

Neighborly Pleasure Club

The Neighborly Pleasure club which was to have met with Mrs. Charles Breimer of S. Dixon Thursday afternoon was postponed until the coming Thursday, when it will meet with Mrs. Breimer.

Visits in Morrison

Mrs. D. H. Law has gone to Morrison to visit over Thanksgiving with Mrs. Oscar Woods, a friend of her girlhood days in Ohio. It is their custom to exchange visitis at least once a year.

Entertained

Misses Dolly Fauth, Nellie Fuestman and Rae Roberts were hostesses at an interesting eventng spent in the Rebekah lodge rooms in music and games. Members of the Hoi Polloi club and their friends were the guests.

Practical Club

The Practical club met Friday afternoon in a very interesting meeting with Mrs. Robert Cauhey. Topics of with Mrs. Robert Caughey. Topics of ing the afternoon and Mrs. Buchner gave gave an interesting sketch of Paderewski, while his composition was illustrated by a selection upon the Victrola. Mrs. Caughey served a dainty collation at the close of the afternoon. The next meeting of the club will be held with Mrs. T. J. Gullion.

For Miss Carney

Mrs. Charles O'Malley of Sterling entertained Thursda y evening in honor of Miss Ruth Carney of this city, who is a guest at her home.

Week End Visit

Miss Leah Keister has gone to Garden Prairie for a week end visit with her uncle and aunt, Mr. and Mrs. Lloyd Newell.

Miss Plein Honored

Miss Marguerite Plein, daughter of Mr. and Mrs. Charles Plein of this city was chosen chairman of the social committee of the Newman club, an organization of Catholic students at Northwestern University, at its first meeting of the year Thursday evening.

Enjoyable Session

The members of Miss Avis Thompson's dancing class had a very enjoyable evening at the Friday Night class at Armory hall.

W. R. C. Meeting

The Woman's Relief Corps will meet Monday in regular session at 2:30 in G. A. R. hall. All those who have not already contributed to the box of jelly, etc., to be sent to the home at Quincy, are requested to bring their donations then as the box must be packed Monday, and those having articles for the rummage sale should bring them at this meeting.

With Mrs. Sproul

Mrs. Watts' section of the Ladies Aid will meet Tuesday with Mrs. Frank Sproul at her home on E. McKinney street. All the ladies are requested to attend this important meeting, coming prepared to sew.

G. R. C. Postponement

The weather is responsible for another postponement, that of the meeting of the Golden Rule Circle of the Grace Evangelical church which was to have been held last evening with Miss Hazel Robinson.

Postpone W. C. T. U.

The Woman's Christian Temperance Union, which was to have met yesterday with Mrs. E. Bennett of Peoria avenue, has been postponed indefinitely because of the weather conditions.

Entertained Sunday

Mrs. Sindlinger and Mrs. Flick entertained their nephews, Lee and Floyd Miller of Chadwick, together with their wives and children, at dinner Sunday.

Dinner Guests

Mr. and Mrs. George Carolus of Sterling will be entertained at dinner tomorrow at the home of Mrs. Carolus' brother, Otto Strock, of E. Chamberlain street.

To Sterling

Misses Theckla Devine and Madge Hogan motored to Sterling last evening and visited friends.

THE OLD RELIABLE
ROYAL
BAKING POWDER
Absolutely Pure
MADE FROM CREAM OF TARTAR

Plans Social Hour

Rev. F. D. Stone, formerly of this city, is initiating a novel plan in his church in Elgin, that of a social hour for the young people after the evening service. The following is the plan outlined:

Elgin, Ill., Nov. 17—Rev. Fred D. Stone, the pastor of the First M. E. church is the first to introduce a young people's social hour following the regular church service on Sunday evenings. The new idea will be tried out beginning November 21 when Rev. Stone will begin his first of a series of four Sunday evening addresses.

"The young people ought to have a place to meet. Sunday evening has always seemed to me to be the logical time for young people to meet each other. After church a social hour in the church parlors seem to me to be a fitting finish of a day of good.

"As I have become an Elginite only recently I am not exactly familiar with the popular evenings for young people to meet each other," but he added wit ha smile, "I always found Sunday night to be a favorite."

The plan of the social hour will be to have a different Sunday class every evening take charge of the social hour. The four addresses will be given Noember 21, 28, and December 5 and 12.

For Week End

Mis Lina Miller has gone to Mendota to visit for the week end with her sister, Miss Cora Miller, and her grandmother.

At Dinner

Mr. and Mrs. Harry Roper entertain friends at dinner this evening.

To Chicago Game

Lolyd Miller and sister, Edith are attending the Chicago-Illinois game in Chicago today. Miss Miller will be a guest of friends at Northwestern, where she was a student last year.

Attended Minstrels

Miss Avis Beatty of the Bend was a supper guest of Miss Mary Rosbrook last evening and together they attended the minstrels presented by the Dixon high school pupils.

At Dinner Sunday

Mr. and Mrs. Lewis Beatty and family of the Bend will be entertained at Sunday dinner at the Henry Bollman home in South Dixon.

Penn Corners Aid

The Ladies Aid society of Pennsylvania Corners held their regular meeting Wednesday, and it was of great interest. Mrs. David Bovey and Mrs. Wm. Sheeley served the scramble dinner. Mrs. Thomas Page of near Dixon, Mrs. Charles Mumma of Grend Detour and Mrs. Wilbur Brooks of Oak Ridge were guests.

At Dinner

Mr. and Mrs. Lynn Johnson, Mr. and Mrs. Levi Johnson, and Mr. and Mrs. Jos. Johnson will be guests at dinner Sunday at the home of the gentlemen's parents, Mr. and Mrs. B. F. Johnson.

A. W. A. Club

The A. W. A. club will meet Monday evening at Miller's hall, with Mrs. Samuel Koontz as hostess. Progressive euchre will furnish the diversion.

Current Topics Club

Mrs. Richard Bovey will entertain the Current Topics club Tuesday afternoon.

Successful Social

A very successful box social, in spite of the inclement weather, which may have kept a number from going, was held last evening at the Wild Cat school house. The children gave a program very entertaining, and from the twenty-five boxes sold, the sum of $25 was netted. The box made by the teacher, Miss Elizabeth Kennedy, was the cause of a great deal of rivalry in the bidding, and was finally sold for $3.50, the highest price for a box. George Fruin was the auctioneer. Among those present were: Miss Lillian Wolcott of Amboy, teacher of he Kingdom school; Mrs. George Fruin, Mr. and Mrs. Nelson, Miss Lizzie McCoy, Mr. and Mrs. Manahan and Miss Mary Manahan, Miss Millerr, Miss Stauffer, Mrs. Sinclair, and Mrs. Kennedy of Dixon, and Mr. Sandmire of the Kingdom.

House Party

Mrs. John Crabtree is entertaining with a week end house party.

O'Brien-Edwards

In a quiet early morning ceremonial at St. Patrick's church, with Rev. Rev. Cullen of Amboy reading the service, the lives of Miss Mary E. Edwards, daughter of William Edwards of Amboy, and John H. O'Brien of Freeport, were united in matrimony at 6 o'clock and was witnessed by members of the immediate families.

The bride was gowned in a handsoe blue velvet traveling gown and carried a prayerbook. Her sister, Miss Elizabeth Edwards, was bridesmaid, and wore a brown velvet suit. The groom was attended by Gerald Reardon of Freeport.

A wedding breakfast was served at the home of the bride's father shortly after the ceremony to members of the two families. Lavender chrysanthemums were used in the decorations.

Mr. and Mrs. O'Brien, after a brief honeymoon in Chicago, will make their home in Freeport. Mr. O'Brien is a salesman with Armour & Co., Chicago. Mrs. O'Brien is a niece of I. F. Edwards of this city.

Entertained Club

Miss Edna Hill delightfully entertained the Elbaroda club Thursday evening.

Married in Chicago

Miss Hazel Small, who has been trimmer at the Mrs. Hess Millinery for the past several seasons and Earl Edgar of Harvey, Ill., were united in marriage in Chicago today. Mr. Edgar is engaged in the real estate business in Harvey, where he and his bride will reside.

Entertained Classmates

The girls of the Junior class of the Dixon high school were delightfully entertained this afternoon by Miss Margaret McTague at her home on E. Seventh street.

U. S. W. V. MEET TOMORROW

The United Spanish War Veterans will meet Sunday afternoon at the Armory hall to make arrangements for attending the funeral of Sam Wolford. Every member of the organization should make it a point to be present at this meeting.

Mrs. J. H. Kersten, Miss Kersten, Mrs. Kaecker, and Miss Anna Kaecker were here from Ashton today shopping.

MARK C. KELLER

Who Has Been Appointed District Deputy Grand Master of the Thirteenth District A. F. & A. M.

SAVED FROM THE ANCONA.

DR. CECILE L. GREIL.

Dr. Cecile L. Greil of the Ancona survivors, was returning to New York from special hospital work, to which she was called at Bari, Italy, by the Russian Red Cross. She sailed from America last August on the Adriatic.

"I would not go there merely to bind up wounds," she said. "There is too much misery here at home that needs an abundant supply of working physicians. I am going for the organization part of the work."

At ten, Dr. Greil was a cash girl in a store at Grand and Allen streets, New York City. She married at 16, and after having three children found herself called upon to support them. She said once that it took 14 years to save the $2,500 with which, after reaching the age of thirty, she went through medical school. She later went to Italy and was attached to the Children's hospital in Florence and the Marine hospital in Naples.

MUNDAY GUILTY SAYS GRUNDY COUNTY JURY

Continued from Page 1

The promotion of the International Trust and Savings bank is alleged to provide a further instance of reckless financieering. He is charged further with having looted the Rosenill Cemetery Co.

Munday's rise in the business world was remarkable. In ten years he won a large fortune and interest in eleven banks and a dozen business concerns.

He was born and reared in Litchfield, Ill., his father being a justice of the peace.

The banker's first work was as a mesesnger for a telegraph company, then an operator. He became interested in the grain market and began buying grain in a small way. In 1890 Munday left the telegraph service and entered the firm of D. O. Settlemire & Co., an elevator concern. Munday later came into control of the business.

In 1902 he entered the banking business by organizing the Litchfield Bank &Trust Co., and later a chain of banks.

Munday first met Lorimer in 1907. When the latter was elected Senator, Munday, who was a democrat, was active in his interest.

In 1909 Munday, with Lorimer and a number of the latter's friends organized the LaSalle Street National bank, which later became the LaSalle Street Trust and Savings bank.

W. J. Smith went to Harmon today on business.

Miss Hannah Stevenson of Pickering, Canada, is visiting with the Lawton families and other relatives in Palmyra.

Mrs. F. C. Fillmore has returned from a visit with her sister, Mrs. J. W. Kellogg of Beloit, and will visit her daughter, Mrs. Thompson, for some time before going to Chenoa, Ill., to spend the winter.

Attorney H. S. Dixon left yesterday for Indianapolis, Ind., on business before the Federal court.

County Surveyor Fred Leake was up from Amboy today on business.

PUBLIC SALE.

Thursday, Dec. 9—Mrs. Sam Newcomer, 5½ miles west of Dixon on interurban car line. Closing out. D. M. Fahrney, Auct.

Saturday, Dec. 11—At court house, Dixon, Ill., two farms, George Ortgiesen estate. D. M. Fahrney, Auct.

Thursday, Dec. 23 — Administrator's sale of Geo. Gantzert estate. 7 miles southwest of Dixon. Fahrney & Fruin, Aucts.

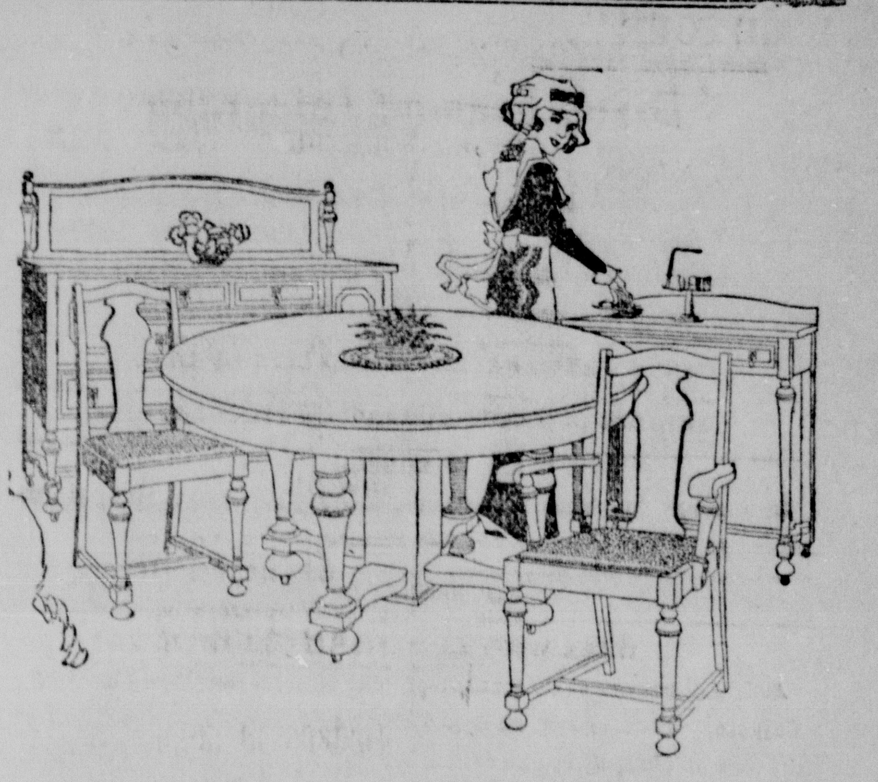

Wreathed in the Thanksgiving Spirit
Is just what these quaint old William and Mary Period styles are. They hark back to the Days of Real Chivalry. To the Days when the Back Log was carefully selected for the Fire-Place. To the Time when folks went home for Thanksgiving Dinner—and they are just as charming Today as Ever—they lend themselves most admirably to the modern home—they show refinement and richness—They prove their worth in Quality—and Real Utility. Take alook at the handsome suit in our west window.
KEYES AHKENS OGDEN Co.
OF COURSE!

INDIANA DOCTOR IS HEAD OF THIEF GANG

Charles W. Pagel, Greensburg, Also Paroled Convict.

Sullivan, Ind., Nov. 20.—With the announcement by the police that Dr. Charles Greensburg (Ind.) physician, has signed a typewritten confession covering nineteen pages, in which he admitted stealing automobiles in this vicinity, it is said that the fight to keep him and James Leonard of this city, an alleged accomplice, out of prison has been abandoned. Dr. Pagel confessed that he was the head of a gang that has been stealing automobiles in Indiana and Illinois cities, and that in the last three weeks he had sold seventeen stolen cars.

Both men, who are under parole from the state prison, are on their way to Michigan City, in charge of Augustus H. Knosman, a parole officer.

Pagel, whose license to practice medicine in Indiana was revoked recently, was arrested in Chicago a few days ago, charged with stealing an automobile belonging to William Hampke of Carlisle, Ind. He has been in prison for forgery.

FORD TO SEE WILSON ON WAR

Automaker Will Talk About Peace Plan by Neutral Nations.

Detroit, Mich., Nov. 20.—Henry Ford, automobile manufacturer, announces that he will go to Washington soon and try to discuss with President Wilson the plan to have the United States join a conference of neutral nations for the purpose of bringing about peace in Europe.

Washington, Nov. 20.—Speaker Clark conferred with President Wilson on national defense and other legislative plans. He will introduce a bill at the opening of congress to double the appointments at West Point and Annapolis, and to provide that any qualified youth may attend either institution without appointment, at actual cost and at his own expense.

Bank Clearings Gain Billions.

New York, Nov. 20.—Bradstreet's weekly bank clearings: Bank clearings in the United States for the week ending Nov. 18, as reported to Bradstreet's Journal, New York, aggregate $4,943,790,000 against $4,555,482,000 last week and $2,849,618,000 in this week last year. Canadian clearings aggregate $198,892,000 as against $215,095,000 last week and $157,200,000 in this week last year.

Dakota Blue Sky Law Void.

Sioux Falls, S. D., Nov. 20.—Federal Judges Sanborn, Munger and Elliott filed an opinion holding the new blue sky law of South Dakota is unconstitutional.

Coldwater Woman Kills Self.

Coldwater, Mich., Nov. 20.—Mrs. Cora Pender Reid, aged forty-eight, committed suicide by inhaling gas. No reason for the suicide is known.

Farmers, bring your sale bills to the Evening Telegraph job department to be printed.

Come to this office for your public sale bills.

Too Late To Classify

SALESMAN WANTED for local or to travel south and appoint agents. $12 outfit will clear you $50 per week. Call on Myers, Hotel Dewey. 274 3*

SALESLADY WANTED for local or to travel south and appoint agents. $12 outfit will clear you $50 per week. Call on Myers, Hotel Dewey. 274 3*

SALESMEN. Chicago firm opening branch office in Dixon, Ill. Will require the services of a few salesmen. Knowledge of farm conditions desired but not essential New automobiles furnished men who make good. Permanent high class position for men who qualify. Address Sapo Chemical Company, 124 East First St., Dixon, Ill. 274 3

FOR RENT: East room with good board for $3.75 per week. Apply this office. 274t3

FOR RENT. 2 unfurnished rooms, up stairs; no children. Call at 504 Second St. 274 3

FOR SALE. Cord wood and poles. Enquire 812 W. First St. Phone 13723. 274 3

WANTED: Someone to take garbage from Manhattan restaurant. 273tf

Attorney C. B. Morrison came out from Chicago last evening to visit his family and leaves tomorrow for Washington, D. C., on business.

George McMann Jr., of Rochelle was a visitor in this city last evening.

George A. Hunt of Woodstock called on Dixon friends today.

ABSOOLUTELY FIREPROOF
HOTEL CHELSEA
WEST TWENTY-THIRD ST.
AT SEVENTH AVENUE
NEW YORK CITY
EUROPEAN PLAN
500 Rooms 400 Baths
Room with adjoining with bath, $1.00 and $4,50
Room with private bath - 2,00
Suites parlor bedroom & bath 3,00 and upward
Club Breakfast ...... 25c, up
Special Luncheon 50c
Table d'Hote Dinner....75c
Cafe Attached
To Reach Hotel Chelsea:
From Pennsylvania Station, 7th av. car south to 23rd st.
Grand Central, 4th av. car south to 23rd st.
Lackawanna, Erie, Reading, Baltimore and Ohio, Jersey Central and Lehigh Valley R. R. Stations, take 23rd st. crosstown car to Hotel Chelsea.
Principal Steamship Piers, foot West 23rd st., take 23rd st. crosstown car.
WRITE FOR COLORED MAP OF NEW YORK.

Dixon Evening Telegraph

Published By

The B. F. Shaw Printing Company, at 124 E. First Street, Dixon, Illinois.

Daily Except Sunday.

Entered at the Postoffice in the City of Dixon, Illinois, for transmission through the mails, as second class mail matter.

THE OFFICIAL PAPER OF THE CITY OF DIXON.

MEMBER OF AUDIT BUREAU OF CIRCULATIONS.

TERMS OF SUBSCRIPTION:

By Carrier, One Year In Advance, $5.00. Per Week, 10c. By Mail, In Advance, $3.00 Per Year, or 25c Per Month.

NOVEMBER 20 1915

WALT WHITMAN'S HOME FOR SALE.

Ardent admirers of the author of "Leaves of Grass," and of "O Captain, My Captain," will be given an opportunity to demonstrate the depth of their admiration by competing at auction for the ownership of the boyhood home of Walt Whitman at Huntington, Long Island. There is no danger of the romantic and weather-stained homestead passing into the hands of unappreciative vandals, for the owner has set a minimum price of $5,000, which is much above the practical value of the small, uncomfortable, inaccessible cottage in none too good a state of repair, alienated as it is from the broad farm and woodland acres of which it was the central point when the dreamy boy Walt roamed the forests and fished in the streams of the ancestral acres. A bare 75x100 feet of land goes with the house, and six years ago the highest bid that could be obtained for it was$1,600, which is a more beggarly price for the birthplace and boyhood home of a celebrated poet, complette, with guaranteed fireplace, than it is even for a summer residence on the north side of Long Island, just far enough from New York City not to be remote.—Rochester Post-Express.

PENTECOST AND ARMAGEDDON.

Mr. Bryan, reproving the president sharply for quoting bible authority in support of military preparedness, says, "What the world needs today is a Pentecost, not an Armageddon."

True enough, but what the world is having today is an Armageddon, not a Penteocst. The difference between Mr. Bryan and Mr. Wilson is that Mr. Bryan wants the United States to equip itself for the Pentecost that we all wish the world was having, while Mr. Wilson wants the United States to equip itself so that it will not go to destruction in the Armageddon that the world actually is having.

The Christian festival of the Pentecost is one of thanksgiving for the descent of the Holy Spirit on the disciples. If what is going on in Europe today is a sign that righteousness is about to descend upon the nations, most of us have not hitherto recognized the omen.—Charleston News and Courier.

"PEART GOOD CIDER."

They will tell you, up New England way, that whenever you drink it, you must stop after the first long luscious draught and say, " 'Z peart good cider fer this time of year." It is neither a formula nor a convention, because the heart is in it. It is a sacrament.

Because, whether you take the concoction which is now a brew of one day after the apples have been pressed and the spice been prepared, or you wait until the roaring nights of winter and sip it, with cheese on the side in the shape of a pumpkin head, it is, unquestionably, peart good cider for that or any time of the year. Cider is always made from the apples of Eden—not those from the tree of Good and Evil, but those from the tree of Wisdom.—Philadelphia Evening Ledger.

TIME TO MAKE OUR HAY.

While we continue supplying other countries with things to support life and things to destroy it, we should, while laying up treasures on earth, be laying by a portion of results of our activities in production of weapons and munitions against the day of our need for defense. While making hay in the days of sunshine let us look out for possible storms ahead. We may need a million men on our coast lines some of these days, and, if so, they will surely need weapons and munitions. Also there must be ample provisions of shells and torpedoes for our ships of war.

HAS IDEAS OF HIS OWN.

Dr. Haiselden, the Chicago physician who refused to perform an operation on a defective child in order to save its life because the child would never be normal, has some very decided opinions outside his profession also. He is a bachelor and has adopted two daughters.

"Instead of specializing in Airedales, pugs and poodles, childless women should adopt children," said Dr. Haiselden.

"I have seen the pitiful end of institutions for children and they can't be gathered together and do well. Children need individual attention in small groups. I came to this conclusion long ago."

A SEARCHER FOR THE SKIES.

While great guns are being made to do great damage on earth great telescopes, to wrest the secrets of the stars, are likewise being made in our country. In Pittsburgh there is now, nearing completion, the largest reflecting mirror ever made. It weighs two and one-quarter tons, its diameter is six feet and its "focal length" is thirty feet. When the telescope of which the mirror is a most important part is completed, it will be set up in British Columbia, on Saanich Hill—and once it gets there it will probably be a fixture, for its whole weight will be some 260 tons. The mirror will be pretty fairly accurate. It is being worked on now, the work being the correcting of possible error of one-two hundred and fifty thousandth of an inch of a parabolic curve.

TREES AS LANDING SPOTS.

Every time a joy-rider lands on a tree top presses upon autoists the need of supplementing good roads with trees judiciously planted. No measure of safety for present and future use should be overlooked as we speed along.

They are talking about sending a peace committee to Europe and among those mentioned as members of the committee is Theodore Roosevelt. They must expect that peace committee to settle the war by brute force.

FEEDING SOFT CORN

By W. H. PEW,

Professor of Animal Husbandry, Iowa State College.

Many letters are being received by the department asking for information concerning the feeding of soft corn so generally found this year.

Some fields of corn in many couuties of the state were no further along than the milk stage when the heavy frosts came. The ears, in such fields, are of small account. In this case the feeding value is scarcely more than is found in the stalk. In other fields the corn was just beginning to dent when the heavy frosts came. Such corn will be chaffy and probably will contain at this season 30 to 50 per cent moisture. There is no doubt a great variation in the condition of the corn from one county to another.

The farmers who have utilized a large portion of the corn crop by filling the silo are fortunate this year. If the corn has been shocked the silo can be refilled later in the winter. It is now a question of utilizing the corn crop and in most cases utilizing it as early as possible.

During the past few weeks miscellaneous articles have been sent out thru the newspapers to the effect that live stock cannot be fattened on the unmarketable corn. These seem to be somewhat in error. Some data is given below which will be of assistance.

At this experiment station in 1902, when the corn crop was similar to that of this year, cattle weighing nearly 1,150 pounds were purchased and divided into two lots; one to be fed soft corn on pasture from Oct. 13 to Nov. 17; soft corn and hay from Nov. 17 to Jan. 12, and soft corn, gluten feed and hay from Jan. 12 to Apr. 13. The other lot to be fed the same with the exception that the corn was to be mature corn of the second year before.

In this case the soft corn contained 35 per cent moisture at the beginning and 16 per cent moisture at the conclusion of the test. This test indicated:

1. That the dry matter in soft corn containing 35 per cent mosture at the beginning of the test was fully equal in feeding value to the dry matter in mature corn when used for fattening cattle.

2. That cattle fed on this corn made nearly as heavy gains and finished equally as well as those fed on mature corn.

3. That soft corn purchased at 30 cents per bushel produced gains on cattle 3.03 cents per pound cheaper than mature corn purchased at 50 cents per bushel.

The amount of moisture depends chiefly on the maturity of the corn when stricken by the frost. The softness of the corn will determine the class of cattle to which it ought to be fed.

If the corn is mature, as is the condition in some sections, cattle can be fed and finished as usual. If the corn was frosted when beginning to dent heavy cattle can be fed out and finished as indicated above, in the spring. If the corn was not dented at the time that frost came, light cattle can be fed on it and carried through the winter and they can be finished next year on pasture.

If the corn becomes frozen during the winter, as undoubtedly will be the case on many farms, it can be run through a cutter and fed out to good advantage. The earlier it can be fed the better. In order to get the most feed value the corn ought to be cut and shocked in small shocks.

If finishing the cattle the corn ought to be supplemented with some concentrated feed, as cottonseed meal or cottonseed meal and suitable molasses feed. Probably the amount of supplement can be somewhat reduced from the usual amount suggested.

It will require more pounds of corn to feed the cattle on soft corn than where it is matured. It will no doubt pay to feed them three times per day.

Hogs can be turned in the corn and let hog it down. Tankage or meat meal and oats ought to be supplied where they could have free access to it. Some questions have arisen concerning the cholera situation when hogs are permitted to eat immature corn. If they have been successfully vaccinated there is no more danger of loss from cholera than where they are permitted to eat mature corn.

CURRENT COMMENT

Portland Oregonian: The ideal is not always desirable when it is unmixed with the practical. Like ground so rich that the plantgoes all to wonderful foliage and little or none to fruit or bulb, is the man today who converts his talents too much in one direction. The business man of today is paying the specialist a high wage, not alone because he is a specialist in any one line, but because he is a specialist in one line, with his perfected talents leavened with a certain amount of common sense and practical acumen.

Portland Oregonian: It is commonly conceded that the short story is more popular in the United States than anywhere else in the world. It forms the main contents of pretty nearly all our magazines and many of them print nothing else. A few magazines of superior quality * * depend upon more solid attraction, but they are not very widely read, except by the more intellectual classes People who read for entertainment drop their magazines when they have gone through the short stories.

City In Brief

—Send your live stock to Shannon Bros. & Co., Union Stock Yards, Chicago. 253tf

Andrew Anderson of East Chamberlain is on the sick list.

Latest style folders for Xmas Photos at VanBibber's. 270 6

H. U. Bardwell went to Sterling today on business.

M. H. Vail returned Friday from Chicago.

M. L. O'Brien of Maple Park was here Friday on business.

Stewart Nettz attended the football game in Chicago today between Chicago and Illinois University.

Dudley Freidline, Dwight Chapman and Harry Seitman went to Madison, Wis., today to attend the football game between Minnesota and Wisconsin.

Sit for your Christmas Photos now. Best light between the hours of 9 and 4. J. D. VanBibber. 270 6

Attorney H. C. Warner left yesterday for Sioux City, Ia., and from there goes to South Dakota on land business.

Bert Covert went to Prophetstown last evening where he assisted Cochran's orchestra of Sterling at a dance

Nurses, you will find record sheets at the B. F. Shaw Ptg.Co., telephone No. 5, and they will be delivered.

Mrs. H. T. Worsley of Kent, Ia., and Miss Lucretia Worsley of Mendota, are guests for a few days at the Dr. W. J. Worsley home on Galena avenue.

George Bremmer is here from Egbert, Mont., for a short visit with relatives and friends.

Every man in business needs business card. We can supply you with engraved or embossed cards Call and see samples.

Waldo Ward returned yesterday from Springfield, where he had been to attend the state convention of the Odd Fellows.

Dr. H. E. Finney has returned from a business visit in Chicago and Milwaukee.

Mr. and Mrs. Burt Rice of Rockford, Miss Elsie Lott of Franklin and Mrs. Kennedy were among those attending the funeral of Mrs. James Rice.

H. G. Lievan of Beloit, Kas., who was called to Dixon by the death of his sister, Mrs. Mossholder, left today for his home.

Mrs. Ross of Delhpus, Kas., left yesterday for Chicago to visit her sons after a visit at the Mossholder home.

UNDERWENT OPERATION

Little Miss Harriet Monahan, daughter of Mr. and Mrs. M. C. Monahan successfully underwent an operation for the removal of tonsils and adenoids this morning at the Dixon hospital.

COLLEGE OF MUSIC

Geo. B. Norris Pianos

Holland Pianos

IF you do not feel the influence of good music in your home, it is probably because of one of two reasons. Either your old piano is out of date and out of tune, or you have never before met such as offer as we now are prepared to make you.

THE HOLLAND PIANOS are the highest grade voice toned Pianos, made in a factory conducted under most modern efficiency methods which enable the manufacturer to produce these perfect instruments at 20 to 25 per cent lower than the average piano manufacturer is compelled to ask. Come in and see our exhibit today.

YOU have always longed for such a piano. Now is your opportunity. Old instruments in exchange. Time payments.

CHARLES LITTLDIED ON FRIDAY

Remains of Oregon Man Will Be Brought to Dixon Sunday.

Charles Little, a cousin of E. N. Howell, passed away at his home in Oregon Friday and the remains will be brought to Dixon tomorrow for private funeral services and burial at Oakwood cemetery. The remains will be accompanied by Joseph Little, and another brother, Frank, is expected here for the funeral. The deceased was also a brother of Mrs. John Carpenter, formerly of Dixon and now of California.

FRANKLIN GROVE

Franklin Grove,Nov. 20—A sur party was given for Maude Norris, Thursday evening on her fifteenth birthday. Fifteen guests were present, who presented the hostess with a small clock. She was the recipient of many other gifts. After a delightful chicken dinner, the guests enjoyed the evening playing games.

Willis Reigle took an auto load to Amboy Friday to see the basket ball game.

Dwight Rolph of Dixon was a business caller here Wednesday.

Miss Dale Wiley visited friends in Chicago Saturday and Sunday.

Lee Dierdorff of Fresno, Mont., son of Andrew Dierdorff, is visiting his parents and friends.

Frank Senger was a business caller in Chicago Friday.

The ladies of the M. E. church served a chicken dinner in the church parlors Thursday evening.

The high school has organized two literary societies.

The high school basketball team played Amboy Tuesday evening and were defeated 53 to 8.

The Ladies Aid society and the Christian Endeavor Auxiliary of the Presbyterian church will hold their annual bazaar at t he church Saturday. Many fine articles are for sale. Coffee and doughnuts will be served.

George Mong was a business caller in Dixon, Wednesday.

E. J. Randall of Ashton, called heer on business, Tuesday.

Wm. Caspar of Rochelle was in Franklin Tuesday.

The Priscilla club met Friday afternoon at the home of Mrs. Frank Senger.

Miss Marguerite Donagh visited Miss Vera home of Dixon Sunday.

Douglas Stultz was the guest of DeKalb friends Sunday.

Miss Phoebe Brundage is ill at her home in Rochelle.

Mrs. Reigle, Mrs. F. H. Hansen and daughter Winifred visited friends in Chicago Monday and Tuesday.

Mrs. Pregram spent the week visiting Dr. and Mrs. Childs in Downers' Grove, Chicago.

Fred Kipler has recently purchased a new runabout.

Earl Fish visited friends in Elgin Sunday and Monday.

Solomon Sunday returned home Thursday from Michigan where he visited his daughter.

The Troubadours, first class entertainers, who were with us last winter, will give an entertainment in Lincoln hall, Friday Nov. 26, under the auspices of the K. P's. Admission 25 and 35 cents. Reserved seats on sale at the drug store.

Mr. and Mrs. F. D. Lahman were Rochelle visitors hursday.

Miss Mary Hewitt's Sunday school class of the M. E. church will be entertained Friday evening at the S. A. Durkes' home.

Mrs. Howard Barnhart of Iowa visited Franklin Grove friends this week.

Six new members were taken into the Mystic Workers' lodge, Monday evening. Those who joined were: Mrs. Maude Godfrey, Elizabeth Bloom, Harry Maronde, Charles Baker, George Stewart and Sherwood Jacobs.

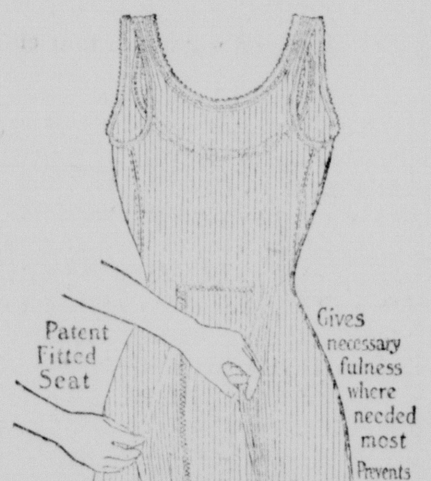

Patent Fitted Seat Low-Neck Sleeveless Garment that doesn't slip off the shoulders

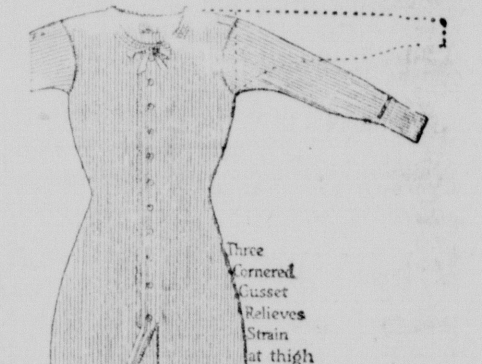

Perfected Shoulder-Stay Curved-Cut Armhole Fitted Shoulder and Sleeve Three-Cornered Gusset at Thigh Extra-Elastic Cuff

ATHENA Underwear

FOR WOMEN AND CHILDREN

is different—

a revelation in underwear improvements

Garments not *stretched* to fit, but *tailored* to fit; not *pulled* into shape by the wearer, but *tailored* into shape by the maker.

As a foundation for perfect *gown-fitting* Athena Underwear is *ideal.*

Just let the clerk show you the Seven Special Athena Features

THREE-CORNERED GUSSET—Relieves strain in garment at thigh. Insures greater comfort, longer wear.

PATENTED SEAT—Most notable improvement ever made in underwear designing, so shaped that it clings to the figure in any position.

CURVED-CUT ARMHOLE—Brings the garment snugly to the body, without unnecessary cloth, causing uncomfortable perspiration and tearing the armhole of one's best frock.

PERFECTED SHOULDER-STAY—Keeps garment from stretching across the shoulder, and holds sleeve in place.

FITTED SHOULDER AND SLEEVE—Give natural form to bust and proper tapering to back.

EXTRA-ELASTIC CUFF—Holds the sleeve in place and keeps it from slipping up on the arm.

ATHENA LOW-NECK SLEEVELESS GARMENT is narrowed at back, with *extra-full bust*—lower in front than at back. No slipping of shoulder-straps down over arms.

Made in 28 shapes and in 38 fabrics.

Athena Underwear costs no more than ordinary underwear

O. H. Martin & Co.

LAY CORNER STONE FOR M'KINLEY BUILDING

(Continued from Page 1)

The day's program began with a parade in which state troops vereran organizations, Masons and other organizations in which Mr. McKinley was interested, took part. Camps of Spanish War Veterans and posts of the Grand Army of the Republic from Cleveland, Alliance, Canton and Akron, O., and Pittsburgh, Sharon and New Castle, Pa., were in the line of marchers. Half a dozen bands made music for the parade.

After the Masonic part of the program a tablet was affixed to the stone, bearing this inscription:

"ERECTED 1915

"To Perpetuate the Name and Achievements of William McKinley, Twenty-fifth President of the United States of America.

"Born January 29, 1843.

"Died September 14, 1901."

The building, when complete will be a two story structure of severe colonial design, flanked by one story wings of almost equal length with the main structure. The main portico is to be supported by six Ionic columns and the facade of each wing will carry as many similar supports in sectional form. The cornice will be plain, and rectangular door and windows will emphasize the straight lines of the design.

TAPS SOUNDED FOR S. E. WOLFORD TODAY

MEMBER OF CO. G IN PORTO RICAN CAMPAIGN PASSED AWAY.

Samuel E. Wolford passed away this morning at 8:30 o'clock at his home, corner of Galena avenue and Seventh street, after an illness of many weeks. The funeral will be held Monday afternoon at 2:30 o'clock from the house, Rev. E. C. Lumsden officiating.

Samuel Wolford was born in this city on October 23, 1869, hence had just passed his 46th birthday. He grew to manhood in this city and had been connected with the restaurant business for many years. He was a member of Company G, Sixth Illinois Regiment, and participated in the Porto Rican campaign. He leaves to mourn his death his widow, his parents and one brother, Jacob A. Wolford, of Mitchell, Montana.

LAST RITES FOR MRS. J. W. RICE

Services Were Conducted In Privacy of Family Circle Today.

The funeral services for Mrs. Jas. W. Rice, which were held at the home this afternoon, were in thorough harmony with the departed woman's life, for, in the privacy of her family circle, where she found her greatest happiness, the last sad rites were performed. The funeral was private as a tribute to the mother's great love for her home and children. Many beautiful floral tokens attested the high regard in which Mrs. Rice was held by her friends and the eulogy pronounced by Rev. C. H. Day was a true appreciation of her worth. The remains were laid to rest in Oakwood cemetery.

MRS. W. H. BALCOM PASSED AWAY

Widow of Former Lee County Supervisor Died at Ohio, Ill.

Mrs. W. H. Balcom, cousin of Robert Anderson of this city, passed away at her home in Ohio, Ill., Friday morning and Mr. and Mrs. Anderson went to Ohio Friday evening to attend the funeral, which will be held tomorrow afternoon. Mrs. Balcom was the widow of W. H. Balcom, at one time supervisor from East Grove township.

Two children survive. They are Bert Balcom of Ohio, and Mrs Pearl Pomroy, wife of V. R. Pomroy, wife of the First State Bank of Ohio.

The Balcoms formerly lived across the line in East Grove township and for many years W. H. Balcom was prominent in county politics.

SUGAR GROVE CHURCH

Rev. A. J. Holland will preach on Sunday afternoon at 3 at Sugar Grove.

VOLCANO IS ERUPTING

(Associated Press)

Catinia, Italy, Nov. 20—The eruption of Stomboli volcano is increasing in violence. Streams of flaming lava are visible from steamers miles out at sea.

Mrs. John Ralston made a brief visit to the city today.

Hudson Maxim Draws Picture Of Invasion Of This Country

(Associated Press)

Kansas City, Mo., Nov. 19—Hudson Maxim, inventor of many implements of war, addressing the Kansas City commercial club at annual dinner here tonight, asserted that the only way America could be saved from war would be to have a big navy and powerful enough to stand successfully against any other navy in the world and "an army big enough to save the country from the horrors of defeat and humiliation, even should our navy be destroyed."

"Our little, poorly equipped army would not be able to offer resistance enough to make a ripple in the line of the enemy's advance," Mr. Maxim said. "Our army would make just about one good day's killing.

"Suppose the enemy should land at Boston or New York or any of the ports between. Nothing under heaven we could do would prevent the invaders from capturing the entire country between the Alleghenies and the sea within two weeks." Mr. Maxim's suppositional invasion was by first class European power at the conclusion of the present conflict.

"Any one of the great warring nations, if victorious," he said, "would have available several million warried veterans for a trial at arms with us, and should that foreign nation be either England or Germany, it would have a navy far superior to our own, and consequently could not be opposed by our navy. Hence that nation would be able to land upon our shores legions of trained fighters, equipped with all the paraphernalia of war as fast as they could be brought overseas."

A quarter of a million men, Mr. Maxim said, could be landed within a month and reinforcements of that number brought over every thirty days thereafter, if needed. After they had captured that area, the inventor coninued, for America "there would be but one way out."

"We would have to ransom ourselves with gold and the enemy would throw his sword into the scales as did Brennus to make good weight. Our captors would take possession of our homes and our women, for to every household would be detailed a certain number of officers or privates, to be fed and entertained. You would no longer be master of your own household, but the officers in charge would be masters of ceremonies. ***

"While all the other nations of the world are armed to the teeth, and are still arming and fighting for the mastery of the world, it is the extreme of imbecility for us not to arm also. We are forced to decide whether we will kill our enemies in self-defense or allow our enemies to kill us.

"If this country should be invaded and we should send our young men to the front without adequate preparation, it would be merely to sacrifice them in a shambles of slaughter. We do not want to do this thing. It is your duty—it is the duty of all of us —to use our brains, our mouths, our pens and our money to the full to defeat the propaganda of pernicious pacifism.

"We are the richest country in the world and we can very well afford national insurance, and we must insure in time of peace. * * * Look at England, France, Russia. Think of the vast burden the tax payers of these countries will have to bear in future, and how much greater that burden will be than it would have been had those countries been as well prepared as was Germany. * * *

"The chief lesson of the present war is that we should prepare against war. From every sense of obligation; from every sense of economies; from every sense of duty and religion, we should get ready—and lose no time about it."

OBITUARY

David Nelson Newman, son of Nancy and Thomas Newman, was born near Chicago June 30, 1847 and died at the Compton hospital Sunday evening, Nov. 14, 1915, at the age of 68 years, 4 months and 14 days.

When but two years old he came with his parents and settled on a farm near Knox Grove and in a short time his father bought land in Lee Center township where David grew to manhood. He was married to Miss Lois Herrick March 27, 1874 and settled on a farm near his father's home where he remained for a year or two. He then bought a farm one mile east of Inlet where he resided the rest of his life.

To this union were born four children: William, who died in infancy; one daughter, Mrs. H. C. Eissner of Compton; John, a general merchant, and Harry, a farmer, both of Imperial, Nebraska.

His wife preceded him in death 22 years ago.

Although he had been in failing health for the past five years, Mr. Newman's condition became serious only last February. He suffered intensely for the last six months, but he was a patient sufferer until the end, when he slipped quietly away from this life.

Beside his children he leaves four brothers and one sister: Mrs. Mary Broeffle of Galt, Iowa; Erastus of Amboy; Daniel of Shaw Station; Sidney of Sugar Grove, and Albert of St. Louis, also five grandchildren.

The funeral services were held in the Congregational church at Lee Center Nov. 17, 1915. The Rev. Henry Heisey officiated and interment was made in the Woodside cemetery at Lee Center.

Report of the Condition of the

Dixon National Bank

At Dixon, in the State of Illnois, at the close of business November 10, 1915

RESOURCES

Loans and Discounts		$750,372 48
Overdrafts, unsecured.		258 07
U.S. Bonds, deposited to secure circulation (par value)	100,000.00	
U.S. Bonds pledged to secure U. S. deposits (par value)	7,000.00	
Total U. S. Bonds		107,000.00
Other bonds pledged to secure U. S. deposits	$4,000.00	
Other bonds pledged to secure postal savings	10 000.00	
Other bonds, securities, etc	271,506.58	
Total Bonds, Securities, etc		285,506.58
Subscription to stock of Federal Reserve Bank	12,000,00	
Less am't unpaid	6,000,00	6,000 00
Value of Banking House		80,000.00
Furniture, and Fixtures		$2,600.00
Real Estate Owned, other than Banking House		6,450 00
Net am'ntdue from Fed. Reserve Bank		20,000.00
Net amount due from approved Reserve Agents in New York, Chicago, and St. Louis		45,504.68
Net amount due from Banks and bankers [other than above]		39,323.39
Other checks on banks in same city or town as reporting Bank		1,750.53
Outside checks and other cash items	479.95	
Fractional currency, nickels and cents	194.65	674.60
Notes of other Nat'n'l banks		260,00
LAWFUL MONEY RESERVE IN BANK, VIZ:		
Coin and certificates.		$43,806.50
Legal-tender notes		7,400 00
Redemption fund with U. S. Treas.		5,000.00
Total		$1,401,906.83

LIABILITIES.

Capital stock paid in	$100,000.00	
Surplus fund	100,000.00	
Total Capital and Surplus		200,000,00
Undivided profits	$74,632.74	
Reserved for taxes 4,000.	78,632.74	
Less current expenses, interest and taxes paid	10,774.72	67,858.02
Circulating notes		98,750.00
Dividends unpaid		15.00
Demand Deposits		
Ind'al depo's sub to check		390,182 .11
Certifi's of deposit due less than 30 days		308,434.01
U. S. Deposits		5,000.00
Postal Savings deposits		1,548 .77
Total demand deposits	705,164.89	
Other time deposits		330,118.92
Total of time deposits	330,118 92	
TOTAL		$1,401,906.80

STATE OF ILLINOIS, } ss
LEE COUNTY,

I, A. P. Armington, Cashier of the above named bank, do solemnly swear that the above statement is true, to the best of my knowledge and belief.

A. P. ARMINGTON, CASHIER.

Subscribed and sworn to before me this 19th day of November, 1915.

JAMES B. LENNON, Notary Public.

CORRECT—Attest:
J. C. AYRES }
S. S. DODGE } Directors.
J. W. CRAWFORD }

Report of the Condition of the

City National Bank

At Dixon, in the State of Illinois, at the close of business, Nov. 10, 1915.

RESOURCES.

Loans and discounts		$596,199.10
Overdrafts, unsecured		206.55
U. S. Bonds to secure circulation [par value]		25,000.00
Bonds and securities pledged as collateral for State, or other deposits or bills payable (postal excluded)	28,000.00	
Securities other than U. S. Bonds (not including stocks) owned unpledged	174 531 67	202,531.67
Stocks other than Federal Reserve Bank		625.00
Subscription to stock of Federal Reserve Bank	$9,000 00	
Less amount unpaid	4,500 00	4,500.00
Real Estate owned other than Banking House		11,829.55
Net amount due from Federal Reserve Bank		13,000.00
Net amount due from approved reserve agents in New York, Chicago, and St. Louis	67,305.25	67,305.25
Net amount due from banks and bankers [other than above]		22,835,67
Other checks on banks in the same city or town as reporting bank		942.57
Outside checks and other cash items	$3,309.67	
Fractional currency, nickels and cents	504.17	3 813.84
Notes of other National Banks		5,845.00
LAWFUL MONEY RESERVE IN BANK.		
Total Coin and Certificates		$26,178.10
Legal-tender notes		5,820.00
Redemption fund with U. S. Treasurer (not over 5 per cent on circulation)		1,250.00
TOTAL		$987,882.30

LIABILITIES.

Capital stock paid in		$100,000.00
Surplus fund		50,000.00
Total Capital and Surplus		150.000 00
Undivided profits,	$62,176.42	
Less current expenses, interest, taxes paid	$ 9,106.60	53,069.82
Circulating notes outstanding		$24,500.00
DEMAND DEPOSITS:		
Ind'al depo's sub. to check		343,564.05
Certifi's of deposit due in less than 30 days		180,729.37
Certified checks		223.84
Cashier's checks outstanding		6.72
State, county, or other municipal deposits secured by item 4 c of "Resources"		5,000,00
Total demand deposits	529,523,98	
Other time deposits		230,788.50
Total of time deposits	230,788,50	
TOTAL		$987,882.30

STATE OF ILLINOIS, } ss
COUNTY OF LEE,

I, John L. Davies, Cashier of the above named bank, do solemnly swear that the above statement is true to the best of my knowledge and belief.

JOHN L. DAVIES, Cashier.

Subscribed and sworn to before me this 18th day of Nov. 1915.

V. TENNANT, Notary Public.

Correct Attest:
W. C DURKES }
E. N. HOWELL } Directors.
H. C. WARNER }

Dramatic Notes

PRINCESS THEATRE.

Sunday night the Princess will show an excellent variety of pictures in a two reel Essanay drama entitled "Rule Sixty-Three" featuring Bryant Washburn, a story of love and romance acted by an all star cast of Essanay players. The other pictures includes "The Broken Wrist," a Biograph drama with a plot and story never seen before on the screen. The last reel is an Essanay comedy entitled "A Hot Finish" a very laughable farce cleverly portrayed by an all star cast.

For this evening the pictures are a two reel Selig drama entitled "The Way of a Woman's Heart," a story which takes up one of the greatest questions of the day with an all star cast of players. This bill also includes a Mina comedy entitled "The Stolen Case," a good clean comedy; also "The Good In the Worst of Us," a Vitograph drama, will be shown presenting Harry and Caroline Birch in the leading roles, a story in which the life of a young husband is saved by the police and a crook's dying words clear the young wife's name.

FAMILY THEATRE.

The big five act vaudeville bill which opened at the Family yesterday for the balance of the week is a winner and consists of the great Santell, whose feats of strength are most wonderful. The balance of the bill consists of George Newton, champion lariat spinner; Kokomo Kids, comedy entertainers; Alverez & Martell, singing and talking novelty, and King, Ward and Dorothy Brown, a comedy singing trio.

"Comrade John," in six reels with an all star cast will be the feature picture tonight, and on Sunday night "The Absentee," with Robert Edeson will be presented.

OPERA HOUSE.

For Saturday evening the following eight reels of pictures will be shown: "Across the Continent," a vivid, gripping story in four parts teeming with thrills and surprising action; "The Deceivers," an intense drama in two reels; "Sh—, Don't Wake the Baby," a domestic bunch of laughs, and "Their Happy Honeymoon," a 1,000 laugh reel—a great big bill of thrills, surprises and comedy, and one that will appeal to everyone.

For Sunday night the great emotional actress, Malvina Label in the vivid society drama of "The Unwelcome Wife" in five parts will be shown. "Mountain Justice," a two reel story of life and action in the open and "A Game of Love" an L-Ko comedy, will complete the excellent bill.

Wilson Don't Want Martine.

Washington, Nov. 20.—Mr. Wilson when governor of New Jersey forced the election of the U. S. Senator James E. Martine, who carried the primaries when the politicians treated them as a joke. Now he declares some abler statesman must get the job. Governor Fielder and Chairman Grosscup have been in Washington to confer with the President on Martine's successor.

Okuma Demands Voice in Peace.

Tokyo, Nov. 20.—Basing his claim on the aid given Russia and on the reduction of Tsingtao, Premier Okuma says Japan will demand a voice in any peace measures with reference to European war.

THE DIXON NATIONAL BANK

INDIVIDUAL SERVICE TO FIT YOUR NEEDS

YOUR VALUABLE PAPERS

YOU probably have valuable papers, such as policies, stocks, bonds, deeds or other papers, that you want to feel sure are safe from loss, by fire or theft.

These should not be left around the house or office, but placed where they are perfectly safe, and where you can put your hand on them, when wanted.

We have special facilities for taking care of these for you at a very nominal expense.

DIXON NATIONAL BANK

Capital $100,000 Surplus $150,000

SAFETY COURTESY SERVICE

Removal Sale Prices at

BROWN'S

Only a Few Days and We Move.

Greatly Reduced Prices

Warner's Corsets--discontinued numbers---values $1.50 to $4.00 to close at 98c pair.

Ladies' Silk Boot Hose, 35c values at 19c.

CLOAKS

100 new Stylish Cloaks in Plush, Arabian Lamb, cordoroy and fur trimmed mixtures at actual cost to us—to close the entire stock.

THANKSGIVING LINENS

See then. Special New Lot. Save You Money—SURE.

SHOES

A lot of Bargains in this stock. See the Bargain Tables. Worth $3.00 and $3.50—at $1.48 pair. Going, Going—Yours for a Little money.

November Special Victor Records

Six Popular Song Hits, Two Musical Comedy Successes, Two Hawaiian Guitar Duets and Two Medley One-steps--just issued by the Victor Company.

17874	It's Tulip Time in Holland	Harry Macdonough
	When I Leave the World Behind	Peerless Quartet
17875	In Blinky, Winky, Chinky Chinatown	Peerless Quartet
	In Alabama, Dear, With You	Peerless Quartet
17889	Araby	Harry Macdonough
	When You Sit Beside the Fireside in Winter	George Ballard—John Wilbur
17879	I Need Affection (from "Princess Pat")	Olive Kline
	Neapolitan Love Song (from "Princess Pat")	Reginald Werrenrath
17880	On the Beach at Waikiki—Medley (Hawaiian Guitars)	Helen Louise—Frank Ferera
	Moe Ubane Waltz (Hawaiian Guitars)	Helen Louise—Frank Ferera
35496	Araby—Medley One-Step "When I Leave the World Behind"—"Don't Blame Me for What Happens in the Moonlight" —"In Blinky, Winky, Chinky, Chinatown" —"Araby" — "Down Home in Tennessee."	Conway's Band
	My Sweet Adair—Medley One-Step "My Sweet Adair"—"Painting that Mother of Mine"—"Open Up Your Heart"—"Rose of Honolulu."	Conway's Band

Come in tonight and hear these new records

Theo. J. Miller & Sons

By This Token

men have always shown their love and esteem of woman.

If you have in mind the gift of such a token, "buy it now" rather than chance an increase in cost or the exhaustion of stocks.

We can still offer you a selection of beautiful gems from which to choose.

BUY IT NOW.

Trein's Jewelry Store

First and Hennepin Ave. Dixon, Ill.

Public Sale!

Of Pure Bred

HEREFORDS

AT

Hemenway Stock Farm, Steward, Ill.

FRIDAY, DEC. 3, 1915

Sale Commences at 1 p. m,

50—HEAD—50

consisting of Thirty Cows and Twenty Bulls, All Choice Individuals. Send for Catalogue.

W. E. Hemenway & Son

COLS. REPPART and KEPNER, Auctioneers

NOTICE TO CONTRACTORS.

No. 176.

Sealed proposals addressed to the Board of Local Improvements and the Council of the City of Dixon, Illinois, and endorsed proposals for the furnishing of the labor and materials for and the construction of a cement concrete pavement on East River Street in the City of Dixon, Illinois, from the west line of Ravine Avenue Easterly to the east line of the South West Quarter of Section 33, Township 22, Range 9, the same being the east boundary line of said City of Dixon, Illinois, as provided for in Local Improvement ordinance Number 176, Series of 1915 of said City of Dixon, will be received by the Board of Local Improvements and the Council of the City of Dixon, Lee County, Illinois, at the City Clerk's Office in said City of Dixon, until 10 o'clock in the forenoon on Tuesday, the 23rd day of November, A. D. 1915, and will be publicly opened by the Mayor of said City of Dixon, (who is President of the Board of Local Improvements) at a joint meeting of said Council and Board of Local Improvements to be held in the Council Chambers in the City Hall in said City of Dixon at 10 o'clock in the forenoon of said day. Said bids shall be opened by the Mayor in the presence of a majority of the Council and shall remain on file in the Mayor's office and be open to public inspection for at least forty-eight hours before an award of said contract is made to any competitive bidder. After the expiration of forty-eight hours, as stated above, said Council and Board of Local Improvements shall meet in joint session and determine the most advantageous bid for the City of Dixon and publicly declare the same.

The work for which said tenders are invited is the construction of 988.3 cubic yards of filling compact in place; 1730 linear feet of cement concrete curbing 6" wide at top, 8" wide at bottom and 20" deep on foundation of gravel or crushed rock 12" wide and 6" deep; 2300 square yards of cement concrete pavement with thick expansion joints on foundation of gravel or crushed rock 3" deep when thoroughly compacted into place as provided for in Local Improvement Ordinance No. 176, Series of 1915, of the City of Dixon, Illinois.

Each bid for this improvement must be accompanied by certified check or cash for an amount not less than ten per cent of the aggregate of such proposals. All certified checks must be drawn on some responsible bank and must be payable to the order of the President of the Board of Local Improvements in his official capacity. No bids will be considered unless accompanied by such certified check or cash.

Said cash or certified checks will be held by said Board of Local Improvements until all the bids have been convassed and the contract has been awarded and signed. The return of such check or cash to the successful bidder being conditioned upon his appearance within fifteen (15) days after having been notified of the award having been made to him or them, accompanied by his or their bondsmen and executing a contract with said Board of Local Improvements for the completion of the work so awarded and giving a bond satisordinance and specifications and to the satisfaction of the said board of Local Improvements and Council of the City of Dixon. All proposals must be made on blanks which will be furnished bidders at said City Clerk's Office.

Payment for the work for which said tenders are invited is to be made in cash or bonds, payable when the contract is completed and the work accepted by the Board of Local Improvements and Council of the City of Dixon, bonds to draw interest at five per cent per annum. No bids will be considered unless the party making it shall furnish evidence satisfactory to said Board of Local Improvements and Council of the City of Dixon of his experience and ability in this class of work and that he can control sufficient capital to enable him to successfully prosecute the same in case the contract shall be awarded to him.

Bidders will examine the ordinance, maps, plats, plans, profiles and specifications and also the locality in which said work is to be done and judge for themselves of all the circumstances and surrounding conditions affecting the cost and nature of the work. Specifications for said work are on file in the Mayor's office, and may also be seen at the office of the City Clerk of the City of Dixon from and after this date.

The person to whom the contract for the construction of said improvement is awarded shall, before the commencement of work under such contract, provide ample, suitable and valid insurance policies to provide against and pay all claims for injury to persons or property arising under the laws of the State of Illinois, in the prosecution and construction of said work.

The Council and Board of Local Improvements reserve the right to reject any and all bids.

Dated at Dixon, Illinois, this 9th day of November, A. D. 1915.

Signed, THE COUNCIL AND BOARD OF LOCAL IMPROVEMENTS OF THE CITY OF DIXON, ILLINOIS.

By MARK C. KELLER,
Their Attorney.

264 10

NOTICE TO CONTRACTORS.

No. 174.

Sealed proposals addressed to the Board of Local Improvements and the Council of the City of Dixon, Illinois, and endorsed proposals for the furnishing of the labor and materials for and the construction of a cement concrete curbing and cement concrete roadway on the Franklin Grove Road in the City of Dixon, Illinois, from the east curb line of Chicago Street to the east line of the west half of the west half of Section Four (4), Township 21, Range 9, in the City of Dixon, Illinois, as provided for in Local Improvement Ordinance Number 174, Series of 1915 of said City of Dixon, will be received by the Board of Local Improvements and the Council of the City of Dixon, Lee County, Illinois, at the City Clerk's Office in said City of Dixon, until 10 o'clock in the forenoon on Tuesday the 23rd day of November, A. D. 1915, and will be publicly opened by the Mayor of said City of Dixon, (who President of the Board of Local Improvements) at a joint meeting of said Council and Board of Local Improvements to be held in the Council Chambers in the City Hall in said City of Dixon at 10 o'clock in the forenoon of said day. Said bids shall be opened by the Mayor in the presence of a majority of the Council and shall remain on file in the Mayor's office and be open to public inspection for at least forty-eight hours before an award of said contract is made to any competitive bidder. After the expiration of forty-eight hours, as stated above, said Council and Board of Local Improvements shall meet in joint session and determine the most advantageous bid for the City of Dixon and publicly declare the same.

The work for which said tenders are invited is the construction of 1412.2 cubic yards of excavation; 1416 square yards of cement concrete roadway 5" thick with foundation of gravel or crushed rock 3" thick; 716 linear feet of cement concrete curbing with expansion joints as provided for in Local Improvement Ordinance No. 174, Series of 1915, of the City of Dixon, Illinois.

Each bid for this improvement must be accompanied by certified check or cash for an amount not less than ten per cent of the aggregate of such proposals. All certified checks must be drawn on some responsible bank and must be payable to the order of the President of the Board of Local Improvements in his official capacity. No bids will be considered unless accompanied by such certified check or cash.

Said cash or certified checks will factory to the Board of Local Improvements and Council of the City of Dixon.

A bond of $5,000.00 will be required conditioned for the fulfillment of the contract in accordance with the be held by said Board of Local Improvements until all the bids have been canvassed and the contract has been awarded and signed. The return of such check or cash to the successappearance within fifteen (15) days after having been notified of the ful bidder being conditioned upon his award having been made to him or them, accompanied by his or their bondsmen and executing a contract with said Board of Local Improvements for the completion of the work so awarded and giving a bond satisfactory to the Board of Local Improvements and Council of the City of Dixon.

A bond of $4,000.00 will be required conditioned for the fulfillment of the contract in accordance with the ordinance and specifications and to the satisfaction of the said Board of Local Improvements and Council of the City of Dixon. All proposals must be made on blanks which will be furnished bidders at said City Clerk's Office.

Payment for the work for which said tenders are invited is to be made in cash or bonds, payable when the contract is completed and the work accepted by the Board of Local Improvements and Council of the City of Dixon, bonds to draw interest at five per cent per annum. No bids will be considered unless the party making it shall furnish evidence satisfactory to said Board of Local Improvements and Council of the City of Dixon of his experience and ability in this class of work and that he can control sufficient capital to enable him to successfully prosecute the same in case the contract shall be awarded to him.

Bidders will examine the ordinances, maps, plats, plans, profiles and specifications and also the locality in which said work is to be done and judge for themselves of all the circumstances and surrounding conditions affecting the cost and nature of the work. Specifications for said work are on file in the Mayor's office and may also be seen at the office of the City Clerk of the City of Dixon from and after this date.

The person to whom the contract for the construction of said improvement is awarded shall, before the commencement of work under such contract, provide ample, suitable and valid insurance policies to provide against and pay all claims for injury to persons or property arising under the laws of the State of Illinois, in the prosecution and construction of said work.

The Council and Board of Local Improvements reserve the right to reject any and all bids.

Dated at Dixon, Illinois, this 9th day of November, A. D. 1915.

Signed, THE COUNCIL AND BOARD OF LOCAL IMPROVEMENTS OF THE CITY OF DIXON, ILLINOIS.

By MARK C. KELLER,
Their Attorney.

264 10

ADMINISTRATOR'S NOTICE.

Estate of John A. Drew, Deceased.

The undersigned, having been appointed administrator and administratrix of the Estate of John A. Drew, Deceased, hereby gives notice that he will appear before the County Court of Lee County, at the Court House in Dixon at the January term, on the first Monday in January next, at which time all persons having claims against said Estate are notified and requested to attend for the purpose of having the same adjusted. All persons indebted to said Estate are requested to make immediate payment to the undersigned.

Dated this 5th day of November, A. D. 1915.

JAMES J. DREW,
Administrator.
MARY DREW,
Administratrix.

DIXON & DIXON,
Attorneys. 6 13 20

PUBLIC SALE.

We will sell without reserve the following live stock on Ashling Farm, ½ mile south of Nelson, 7 miles west of Dixon, 6 miles east of Rock Falls,

Wednesday, Nov. 24, 1915

70 Head of Cattle, 11 cows and heifers, some fresh, others heavy springers; 10 head of good feeders, over 2 years; 33 head of steers coming 2 years old; 4 steers one year old; 6 heifers one year old; 6 calves. These are all a good grade of cattle.

45 Shoats.

Free lunch at 11:30, sale immediately after.

Terms: All sums of $10 and under cash, over that amount a credit of 12 months will be given on approved notes. 6% interest if paid when due, if not so paid 7% will be charged from date of sale. No property to be removed until settled for.

E. A. ASHLING,
A. B. JOHNSON.
A. L. Coe and F. O. Rumley, Aucts.
John Kadel, Clerk.
20 22 23

Fred Hammarstrom, wife and child left today for Pleasant Prairie, iWs., to spend Thanksgiving with the lady's parents.

TIME TABLE

ILLINOIS CENTRAL RY.

Correct time of all trains leaving Dixon that carry passengers and freight. :Daily. *Daily except Sunday.

South Bound.

Local Express, Dly ex Sun	7:15 a. m.
123 Southern Exp.	11:10 a .m
121 Clinton Exp.*	5:10 p.m.

North Bound.

132 Waterloo Exp.*	10:06 a. m.
124 Local Mail	5:10 p. m.
120 Local Exp.*	8:19 p. m.
Freeport Freight*	12:30 p. m.

CHICAGO & NORTHWESTERN RY.

Correct time of all passenger trains leaving Dixon. *Daily except where otherwise specified:

East Bound to Chicago.

No.	Lv. Dixon	Ar. Chicago
6	3:23 a. m.	6:45 a. m.
24	6:23 a. m.	9:05 p. m.
28	7:21 a. m. dly ex Sun	10:30 a. m
18	8:05 a. m.	11:00 a. m.
10	11:19 a. m.	2:00 p. m.
20	11:01 a. m. dly ex Sun	2:25 p. m.
4	4:21 p. m. dly ex Sun	7:25 p m
100	4:15 p. m. Sun. only	7:25 p. m.
12	6:10 p. m.	8:45 p. m.

West Bound.

No.	Lv. Chicago	Ar. Dixon
5	7:00 a. m. ex Sun.	10:20 a. m.
99	7:10 a. m. Sun only	10:23 a. m.
13	10:30 a. m.	1:05 p. m.
19	12:15 p. m. dly ex Sun	3:34 p. m
27	4:20p. m. dly ex Sun.	7:26 p. m.
11	6:05 p. m.	8:40 p. m.
25	6:10 p. m.	8:57 p. m.
17	9:35 p. m.	11:53 p. m
*7	10:00 p. m.	12:28 a. m.
3	10:45 p. m.	1:57 a. m.

No.	Lv. Dixon	Ar. Peoria
801	8:30 Peoria Pas.	12:05 p. m.

MASTER IN CHANCERY SALE.

Public notice is hereby given that, under and by virtue of a decree of the Circuit Court in and for the County of Lee and State of Illinois, made and entered on the 20th day of October ,A. D. 1915, in a certain cause therein pending, wherein John Ingoldsby is complainant and John LeRoy Ingoldsby and others are defendants: Foreclosure No. 3269, I, the undersigned Master in Chancery of said Court, will, on Tuesday, the 14th day of December, A. D. 1915, at the hour of 9 o'clock in the forenoon, at the front door of the Court House in the City of Dixon, Lee County, Illinois, sell at public vendue to the highest and best bidder for cash in hand the following described premises, to-wit:

A part of Lots One (1) and Two (2) in Block Five (5) in the original Town, now City, of Dixon, bounded as follows: Commencing at a point on the East line of said Block seventy-seven feet southerly from the North-east corner of said Block, thence southerly on said East line of said Block, twenty-five and one-half feet, thence westerly parallel with the North line of said Block seventy-five feet, thence Northerly parallel with the East line of said Block twenty-five feet and thence easterly parallel with the North line of said Block seventy-five feet to the place of beginning, situated in the County of Lee and State of Illinois;

Or so much thereof as may be sufficient to realize the amount found by said decree to be due complainant, principal, interest, costs of suit and expenses of sale and which may be sold separately without material injury to the parties interested.

Dated at Dixon, Illinois, this 13th day of November, A. D. 1915.

MARK C. KELLER,
Master in Chancery.
HARRY EDWARDS,
Solicitor for complainant.
13 20 27dec4

CLOSING OUT SALE.

I will hold a closing out sale at my place of residence known as the Geo. Stitzel farm 4 miles north of Dixon on the Pine Creek road, just north of Lowell Park,

Monday, Nov. 29, 1915

Sale will begin promptly at 12 o'clock. Free lunch at 11 o'clock, the following described property to-wit:

9 Head of Horses: 1 sorrel mare 9 years old; 1 sorrel gelding 5 years old; 1 black gelding 5 years old; 1 team of sorrel mares coming 3 years old, well matched; 1 team of bay mares coming 3 years old; 1 bay gelding coming 2 years old; 1 bay gelding coming 3 years old.

Thirteen head of cattle: 12 milch cows, 2 fresh and 10 heavy springers.

Farm Machinery: 1 lumber wagon, 1 truck wagon, 1 John Deere disc, 1 Columbus gang plow, 1 new John Deere corn plow, 1 Deering grain binder. 15 tons of choice timothy hay.

150 shocks of corn in field.

Terms of Sale: All amounts up to $10 cash; all over that amount bankable note one year with interest at the rate of 6% per annum. All settlements must be made before goods are removed.

H. E. SCHICK, Prop.
Ira Rutt, Auct.
Clifford Gray, Clerk.
20 22 23 24 26 27

WEST BROOKLYN

Mr. and Mrs. Charles Zinke were calling on friends in West Brooklyn Tuesday.

George Murray of the Dixon Telegraph was in our village with the new Lee County Atlas being circulated by his paper. The book is a fine thing for every home.

Wm. Dix was over from Shaw Station visiting friends Tuesday.

B. J. Long returned on Tuesday from a motor trip to Indiana where he enjoyed several days vacation with friends.

Jos. B. Bauer was in West Brooklyn on Tuesday forenoon transacting business.

The painters are busy these days repainting J. H. Michel's residence.

A good sized crowd was in attendance at the Fred E. Biggart sale held at the home on Tuesday afternoon and a fairly good sale was the result. It was a stock sale consisting of hogs, horses and cattle.

Jas. Nelson of Viola township was a visitor in West Brooklyn on Wednesday.

George Kessel of Maytown transacted business in this town last Tuesday.

Mrs. Prosper Gander has gone to Iowa to visit her sister and other friends and acquaintances for a few days.

The corn husking has started in earnest now and as a result our town is rather quiet for when the farmers are too busy to come to town our streets notice the difference.

Auctioneer John Gentry of Amboy was over on professional business Tuesday.

Henry J. Lipps of Viola was a business visitor here on Tuesday afternoon.

John S. Keller of Mendota was in West Brooklyn on Tuesday afternoon renewing old acquaintances.

John C. Henkel was calling upon his friends in West Brooklyn last Monday.

The tile company loaded a car of tile for distant shipment on Wednesday.

Mr. and Mrs. Frank Henry of Compton motored to West Brooklyn on last Wednesday afternoon and visited relatives.

Mrs. A. B. McCrea visited with Mr. and Mrs. F. F. Walter in town Wednesday.

Some of the early birds are reporting the fact that they have finished husking corn. In other years most of the farmers were finished by this time but the condition of the corn has delayed them this year.

F. W. Meyer has been improving his display window recently with a new color finish.

Henry L. Gehant sold a 1916 model Studebaker auto to Joshua Wolford of Compton this week.

The high school basketball team journeyed to Amboy on Tuesday evening and played the high school aggregation representing the high school of that city. Several days ago the Amboy boys were over here and defeated the local lads in a one-sided game by something like 20 to 5 but with the experience gained in this game our boys were able to turn the tables on their adversaries Tuesday evening on their court at Amboy by the score of 20 to 16. They say it was a great game and we believe every word of it for a game of basketball that ends with only four points difference in the score is a close game. We have only one regret to express and that is for not being able to witness the game. Good work, boys. Continue.

W. A. Weber and Lewis Bradshaw of Compton were here Wednesday on business.

Kyle Miller and Fred Creig of Shaws were in town on business Wednesday.

The stockholders of the West Brooklyn Farmers Elevator Company held a meeting in the opera house on Saturday evening and transacted business concerning the corporation for the coming year. They have another 15% earnings to divide among the stockholders again this year—and now every original investor will have his money back again for in the eight years of the company's existence they have paid 100% in dividends to the stockholders besides investing about 20% in improving the elevator building and erecting cribs. The concern has prospered from the beginning and must be numbered among our leading business industries. The ticket to be voted at the annual election to be held next month was nominated and it is as follows: Henry F. Gehant, president; Directors: J. W. Thier, Laurent Gehant, George Schnuckel, John Erbes, John Fassig, John Halbmaier and David Burkardt. These are the same officials who have held these offices during the eight years of the company's career and the stockholders seemed very willing to permit them to continue.

NACHUSA.

Nachusa, Nov. 17—The Sunday school observed World's Temperance Sunday with a special program, much credit for which is due Mrs. Mary Shippert, superintendent of the Temperance department.

Mr. and Mrs. E. D. Weigle and Mr. and Mrs. Harry Weyant motored to Ashton Sunday and spent the day with Mr. and Mrs. W. R. Ash.

J. C. Hoff and family motored to Rochelle Sunday.

Mrs. Kate Cranebill of Saginaw, Mich., who has been visiting her sister, Mrs. Samuel Hoff and other relatives, left Tuesday to visit a sister at Canton, O., before returning to her home.

Miss Grace Uhl was a passenger to Franklin Grove on Wednesday afternoon.

C. H. Fallstrom and family of Dixon were guests at the L. B. Emmert home Sunday.

Mrs. Sophia Boise and daughter of Dixon were guests of Mr. and Mrs. Andrew Hoff Sunday.

Miss Lou Wilhelm returned Saturday evening from a visit with Mr. and Mrs. Clyde Cortright of Pine Creek.

Mr. and Mrs. J. H. Welty and daughter Frances and Mrs. Mary Herbst were guests of Mr. and Mrs. D. Warner Sunday.

Monday evening a number of friends gathered at the home of Mr. and Mrs. Samuel Hoff and surprised Mrs. Cranebill, a very pleasant evening being spent in social chat during the course of which delicious refreshments were served. Mrs. Herbst presented Mrs. Cranebill with a beautiful apron as a token of the esteem of the ladies of the Missionary society.

WHITLOCK, COMING HOME FOR REST, EXPECTS TO RETURN TO BELGIUM.

[Brand Whitlock, American minister to Belgium, who sailed for New York on the Holland-America steamer Ryndam said his trip to America had no political purpose whatever. Its sole object was to give him a short rest and an opportunity to get back his health, which had been undermined by fifteen months of uninterrupted work at high pressure. The minister looks like a man completely fagged out from nervous strain, but he said he confidently expected to be back at his post at Brussels soon after the new year. He has already arranged for his return passage on the steamer Rotterdam, sailing from New York on Dec. 28.]

CHANA

Chana, Nov. 16—Early Monday morning the team of horses belonging to Albert Hodges and attached to hay rack became frightened at an auto and ran away, badly demolishing the rack.

Mrs. John Porter and Mrs. O. H. Canfield were passengers to Rochelle Monday evening.

John Driscoll spent Monday in Aurora on business.

George W. Pentz shipped a car of hogs to the Chicago market Monday

M. H. Lee, A. Allen, Ernest Lee and Geo. Dildine were passengers to Rochelle Monday.

M. H. Lee is assisting A. Allen & Son with a big job of tiling.

Merritt Cross of Rochelle is here on a visit with relatives and friends.

Mr. and Mrs. Otto Bursing and son of Byron spent Sunday her with relatives.

Mrs. Sefrs of Oregon was here Sunday visiting relatives.

Mr. and Mrs. Sam Wrenn and son Ward motored to Dixon Sunday evening and partook of oysters with Mrs. Henry Yates.

J. W. Hoops and Fred O'Kane called on Andrew Grover Saturday evening at the Rochelle hospital.

Merritt Dildine and Harry Lee attended church at Paynes' Point, Sunday.

Thomas Gorman shipped a fine coop of Plymouth Rock chickens to Chicago Tuesday morning.

H. C. Aulls was in Rochelle Tuesday evening calling on Andrew Grover, who is in the hospital there.

Dr. McPherson, Misses Mary McPherson and Sarah Shoemaker of Chicago were here on Tuesday, the guests of Station Agent O'Kane and family.

Charles M. Cross shipped two coops of ducks to the Chicago market Tuesday evening.

Frank Anderson made a shipment of several coops of chickens to the Chicago market the first of the week

T. S. Aulls and wife motored to Oregon Tuesday.

Dr. Roe has a force of men from Oregon doing some ditching to drain his land.

George Pentz and Claude Drummond of Oregon were here Tuesday

C. C. Price of Polo was a visitor here Wednesday.

J. W. Hoopes and son were passengers to Chicago Wednesday morning.

Mrs. Oscar Dugdale entertained a social club Friday afternoon.

Mr. and Mrs. Andrew Coakley spent Wednesday in Chicago on business.

Frank Beede of Palmyra is ill and confined to the house.

THE REV. IRL R. HICKS 1916 ALMANAC.

The Rev. Irl R. Hicks 1916 Almanac is by far the finest, largest and best ever before printed. The Hicks storm and weather forecasts for 1915 again have proven their truth and value, and this splendid Almanac for 1916 should find its way straight into every home and office in America. The Rev. Irl R. Hicks Magazine, **Word and Works**, and his unique Almanac should always go together, both for only **one dollar** a year. The Almanac alone is 35c, prepaid. Send to **Word and Works Publishing Company,, 3401 Franklin Ave., St. Louis, Mo.**

272t2&Semit1

REAL ESTATE TRANSFERS.

Winifred S Milliken to Gust Gosman wd $2200 wh nwq 35 East Grove.

Mary Drew to John W and Ethel C Duffy wd $1 pt lot 4 block 88, Dixon.

Attorney J. W. Dubbs and Otto J. Ellinger of Mendota were here Friday on business.

YOUR DEAL HOME

YOU have an ideal of what a home should be—we all have.

In that ideal home you plan certain furniture—just the kind that will bring comfort and satisfaction and make it feel like "Home Sweet Home"

We have that kind of FURNITURE.

Come in today and let us show you our well selected stock. You need not buy now—plan for the future. We will help you.

C. GONNERMAN
FURNITURE and UNDERTAKING
209 FIRST ST. DIXON, ILL.

Special Thankgiving Sale on

DINING ROOM FURNITURE

Period style of William and Mary, Mission Washington and others.

Furnished in Golden and Fumed oak and Early English.

G. J. REED
Furniture 112 E. First St.

CLASSIFIED ADVERTISEMENTS

MAN WANTS BUT LITTLE HERE BELOW
—THAT HE CANNOT GET BY ADVERTISING

H. L. Fordham, Pres. W. J. Worsley, V. Pres. Frank A. Fordham, Sec

DIXON REALTY COMPANY
DIXON, ILLINOIS

Insurance Real Estate Loans

WANTED

WANTED. Highest market price paid for all kinds of junk, old iron, rags, rubber, metal, alse hides and wool. Trading direct with us means more money for your goods. Call 413 for your orders. S. Rubenstein, 114-118 River St., Dixon.

WANTED. Woodwork of all kinds, furniture repairing, remodeling and building new furniture, interior woodwork, stair building, pattern making, lawn mower and tool sharpening and saw filing, screen doors and windows built to any size, at 213 East Firts street. O. Selgestad & Son, 2 doors east of Hotel Bishop. Phone 737. 41tf

WANTED. Everyone in Dixon to bring their shoes to me for repairing. Once a customer, always a customer. Workmanship and material the best. Full line foot easers, polish, shoe strings and soles. H. Beckingham. 108 Hennepin Ave. 16tf

If you want a good man to do your work mowing the lawn or any work around your place call Carl Brown, 619 Lincoln Ave. Drop him a card. 121tf

WANTED. Washings to do at home. Will greatly appreciate your work. 611 Ottawa Ave. 124tf

WANTED AT ONCE. A middle aged woman who is willing to assist with housework this winter in exchange for home. References required. Call evenings. Miss Anna Carson, 315 E. 2nd St. Phone 12615. tf

WANTED. I am prepared to take passengers and deliver parcels to any part of the city at 10 cents. Mark Hansen, Phone 25. Leave orders at Tillson's Drug Store. 227tf

WANTED. I have power vacuum cleaner and am prepared to clean carpets, rugs, mattresses, curtains, etc. Can go to home or take work away. All work guaranteed. Dave Boos. Phone 14615. 223tf

WANTED. Auto repairing and vulcanizing. Electric lighting and starting system expert; all work guaranteed. Magnets recharged. R. S. Seeley Edwards Garage, Amboy, Ill. 231tf

WANTED. Learn barber trade. Tri-City Barber College. We teach the barber trade in the shortest possible time with strictly modern system. Write for catalog and be convinced. Davenport, Ia. 242m1

WANTED. Competent girl for general housework. Must be a good cook. Mrs. Geo. Steel. 212 Ottawa Ave. 269 6*

WANTED. Dressmaking. Up to date Dressmaking by day or at my rooms. Call at No. 224 N. Galena Ave. or Phone No. 12651. Will also remodel and repair muffs. Clara C. Talbott. 269 6

WANTED. Man traveler, age 27 to 50. Experience unnecessary. Salary, commission and expense allowance to right man. J. E. McBrady, Chicago. 273 3*

WANTED. Position on a farm; good milker. Phone 13611. 273tf

SALESMAN. Salary and expenses. Experience unnecessary. Permanent. General Agency opening. Fairview Nurseries, Rochester, N. Y. 273tf

WANTED. 2 or 3 men to represent a Chicago company in this city and vicinity. Standing, education, neatness, and determination of more value than exp. Men with automobiles or rigs given preference, to sell Barnett stocks and bonds. Write for interview. Box 93, Dixon, Ill. 273 3*

FOR SALE

FOR SALE: Improved Farms, at cost of clearing stumps. Show best soil and bargains or pay your fare. Wadsworth Co., Temple Court, Minneapolis. 152tf

FOR SALE. Northwest Missouri corn, clover and blue-grass farms. Best all-round farming country in the world. State soil map free. Basel J. Meek Land Co., Chillicothe, Mo. 97tf

FOR SALE. Spring boars; thoroughbred Jerseys; none better. O. L. Baird, Phone 12031. 372 6

FOR SALE. $165 buys good second hand high grade upright piano. Easy terms if desired. Theo. J. Miller & Sons, Cor. Galena Ave. & 2nd St. 272 3

FOR SALE. No. 20 Round Oak stove in good condition; has magazine for hard coal. For sale cheap. Phone 12031. 272 3

FOR SALE. Extremely Low Railway Fares to the Northwest. Take advantage of these low rates and see how easily you can secure a farm home in a good farming country where wheat, corn, alfalfa, clover, timothy and blue grass grow well. Nathan Courtright, J. M. Moline, Dixon Nat. Bank Building, 2nd Floor. Room 28. 126tf

FREE TRIP

If we don't show better soil and better farm bargains than can be found elsewhere will pay your fare and we pay it if you buy.

$2.00 PER ACRE CASH WITH balance, and interest on improved 160 acres from Hogs and 5 sows each year.

COME WHERE

Farmers make money faster than any other place in the United States.

Will give you 160-acre farm if you find three renters elsewhere who, starting with nothing, went so much in debt, have made as much as one renter here in the same time.

WADSWORTH CO., Langdon, N. D. 88tf

FOR SALE. 280 acre farm in May township, 6 miles southwest of Amboy; buildings in good condition. This will make one of the best stock farms in northern Ill. Will sell at a reasonable price. Address S. P. McGee, Amboy, Ill. 252 24

FOR SALE. Motorcycle; cost $240 last year; 1st class condition. For sale at $125. Saxon Motor Agency, Dixon. 258tf

FOR SALE. Several lots, bargains, in Dement's add. Phone 783. Mrs. G. H. Squires, 519 E. 2nd St. 117tf

FOR SALE. 2000 acres best bargains in Minnesota and N. D. will be sold to settle estate. E. A. Wadsworth, Langdon, N. D. 88tf

FOR SALE. A fine building lot on Third St. Enquire of Miss Mary Wynn. Tel. 929. tf f

FOR SALE. Bay mare coming 4 yrs. old, sired by Delham and from a Nutwood mare; eligible for registration; stands 15 hands high; hitches well for her age. Clyde C. Cortright. 270 5*

FOR SALE: A Cole's Hot Blast Heater. Good as new. Phone 14684. 271tf

HOLTEIN cattle for sale. My entire herd of registered Holstein cows. Some good ones at present. Walter S. Koontz, Mt. Morris, Ill. 269 12*

FOR SALE OR RENT. Modern six-room cottage located on N. Galena Ave. with two big lots and barn. Enquire G. W. Drew, Polo, Ill. Polo Phone. 229tf

FOR SALE. One Ford Roadster with new body, top, glass front, fenders and side lamps. 273 6

FOR SALE. Apples; hand picked — Greenings, red winesaps and Ben Davis, 75c per bu., delivered. John Mitchell, 1110 W. 4th St. Phone 13989. 273 3*

FOR SALE: Winter clothing at the People's church Saturday, Nov. 20th from 1 to 10 p. m. 273t2

FOR SALE OR RENT. Good farms in famous corn belt of Southwestern Minnesota, near Iowa. Owner Calvin Young, Mapleton, Minn. 273 3

FOR SALE. One 1914 Ford touring car in good condition; tires are first class. $250. 273 6

FOR SALE. 1 Cole's Blast heating stove; 1 parlor suite; 2 beds with springs; 1 single harness. Call at 115 Monroe Ave., or phone 14954. 273 3*

FOR RENT

FOR RENT. 7 room house, city water and gas, one-half block from car line on Fourth St. Telephone 734 or address Willis Frye. 272 3

FOR RENT. 4 pleasant rooms for light housekeeping. Furnished or unfurnished. All modern conveniences. Call Phone 14793. 272 3

FOR RENT. Furnished rooms, modern conveniences. Call Telephone 12471 or 120. 273 6

Order your engraved calling cards early. You will need them to enclose with your Christmas gifts. Call at the Telegraph office and see the beautiful new samples.

OFFICE ROOMS FOR RENT

2 large and one small office room, over O. H. Martin's Dry Goods Store.

They are "Light and Pleasant."

Right in the Center of our City. All modern conveniences. Hot water heat.

Moderate Rates.

"Loveland Place Lots"

Only a Few Left.

They are very desirable—near school and milk factory. Prices low. Easy payments.

Geo. C. Loveland

SALE DATES.

Wed. Nov. 24—Pradley & Breimer—1 mile south of Dixon on Wagon Factory Road. D. M. Fahrney, Auct.

Tuesday, Nov. 30— Albert Glessner, 1 mile north of Grand Detour, River road; closing out. D. M. Fahrney, Auctioneer.

Dec. 1—Brook Bros., closing out sale, 8 miles south of Dixon. George Fruin, Auct.

Dec. 2—James Feldkirchner and Son, Closing Out Sale, 2½ miles south of Dixon. George Fruin, Auct.

Dec. 3—Hemenway Stock Farm, Steward, Ill., sale of pure bred Herefords.

Dec. 8—Closing out sale of the personal property of John Drew, six miles south of Dixon on the Pump Factory road. George Fruin, Auct.

Tuesday, Dec. 7—Ben Gerdes, closing out, 8 miles south of Dixon on Peoria road. D. M. Fahrney, Auct.

Dec. 14—Harry Wenzel, closing out sale, 11 miles southwest of Sterling. Geo. Fruin, Auct.

Dec. 14—Closing out sale. Ed. Lenox, Gap Grove, on Sterling & Dixon road. Ira Rutt, Auct.

Dec. 15—Carl Saal, closing out sale, 6½ miles south of Dixon on the Dutch road. George Fruin, Auct.

Thursday, Dec. 16—Louis Meppin, 4 miles southwest of Dixon. D. M. Fahrney, Auct.

Dec. 16—Amel Matzinger, 5 miles east of Dixon. George Fruin, Auct.

Dec 21—Philip Keane, closing out sale, 10 miles south of Dixon, 2 miles southwest of Walton. George Fruin, Auct.

Nov. 29—Closing out sale, 3 miles north of Dixon on Pine Creek road, near Lowell Park. Herman E. Schick. Ira Rutt, Auct.

Dec. 22—J. E. Morrissey, public sale, 1½ miles north of Harmon. Geo. Fruin, Auct.

Monday, Jan. 17 — Large closing out sale, W. M. Healy, 5½ miles south of Dixon on Peoria road. Fahrney & Powers, Aucts.

Jan. 18—Peter Streit, Duroc sow sale, Sublette, Ill. Geo. Fruin, Auct.

Jan. 19—Sam Eak'e & Son, pure bred Duroc sale, Prophetstown, Ill. Geo. Fruin, Auct.

Wednesday, Jan. 26—Wm. Leivan, 4 miles west of Dixon on interurban car line; closing out. D. M. Fahrney, Auct.

Feb. 1—H. G. Vogel, Duroc brood sow sale, Benson, Ill. Geo. Fruin, Auct.

Feb. 2—Ed. Hallaran, Duroc brood sow sale, Campus, Ill. Geo. Fruin, Auct.

Feb. 3—Percy Fruin, Duroc brood sow sale, Oregon, Ill. Geo. Fruin, Auct.

Thursday, Feb. 24—Charles Barton on Asa Judd farm south of city limits, Dixon, Ill., on Peoria road, large closing out sale. D. M. Fahrney, Auctioneer.

SO EASY THEY COME AGAIN

Robbing This Postoffice Like Getting Money from Home.

Duquoin, Ill., Nov. 20.—The post office at Buckner, fifteen miles east of Duquoin, was robbed at an early hour in the morning, and it is reported here the burglars succeeded in getting away with a quantity of stamps and money amounting to about $600.

The Buckner office has been robbed several times before and because of the lack of protection the building in which it is located offers little resistance to robbers. The men who did the job there are probably members of the same gang which has been operating in Southern Illinois for months. The Duquoin office was robbed of $4,000 last April.

Now It Is Clothing for Them.

East Moline, Ill., Nov. 20.—An effort will be made by the East Moline board of education to supply children of poor parents with sufficient and suitable clothing for winter, so that they will not be compelled neglect their studies because of lack of raiment.

MASTER IN CHANCERY SALE.

Public notice is hereby given that, under and by virtue of a decree of the Circuit Court in and for the County of Lee and State of Illinois, made and entered on the 2nd day of October, A. D. 1915, in a certain cause therein pending, wherein Jason C. Ayres is complainant and Josie Van Arnam and others are defendants: Foreclosure No. 3293, I, the undersigned Master in Chancery of said Court, will, on Thursday, the 2nd day of December, A. D. 1915, at the hour of 9 o'clock in the forenoon, at the North door of the Court House in the City of Dixon, Lee County, Illinois, sell at public vendue to the highest and best bidder for cash in hand the following described premises, to-wit:

Part of subdivision Lot No. Five (5) of the Southwest fractional quarter (South of Rock River), of Section No. Thirty-three (33) in Township No. Twenty-two (22) North, of Range No. Nine (9) East of the 4th P. M. lying West of River View Addition to the City of Dixon, and East of that part of said Lot conveyed to C. H. Fargo & Co., it being a tract or lot of land 189½ feet in width East and West and extending North and South from Second Street in said City to Rock River, situated in the County of Lee and State of Illinois; said land may be further described as follows: Being part of Lot Five (5) of the subdivision of Lot One (1) of the Southwest Quarter (South of Rock River) of Section Thirty-three (33) in Township Twenty-two (22), North of Range Nine (9), East of the 4th P. M., according to the Plat thereof recorded in Book "A" of Miscellaneous Records, page 166, in the Recorder's office of said Lee County, said part of said Lot Five (5) being all that part thereof lying west of and adjoining River View Addition to the City of Dixon, (189½ feet in width at right angles and East of a part of said Lot formerly conveyed to Chas. H. Fargo & Co.) and extending from East Second Street to Rock River; said part of said Lot Five (5) conveyed by said Mortgage, lying South of East River Street, being designated as Lot One (1) on Plat No. 4, Neighbour's Series, recorded in said Recorder's Plat Book "C" on page 35 in said Recorder's office;

Or so much thereof as may be sufficient to realize the amount found by said decree to be due complainant, principal, interest, costs of suit and expenses of sale and which may be sold separately without material injury to the parties interested.

Dated at Dixon, Illinois, this 6th day of November, A. D. 1915.

MARK C. KELLER,
Master in Chancery.

J. W. WATTS,
Solicitor for Complainant.

6 13 20

BEST MINNESOTA BARGAIN.

About 625 acres of the best land in this state as smooth as a floor and cut on the north by good river (full of fish), and cut on the south by big ditch, just completed, and this ditch is about eight feet deep and shows the best of good yellow clay clear to the bottom. The top soil is the best black sandy loam to be found in Minnesota. The water is pure, and never-failing well on the place, which is occupied by tenant. Though this farm is as smooth as the best of the Red River Valley it shoul dnot be confused with same, as this is near the highest point of land in the state.

There is fair house and also other buildings with some fenced in pasture and alos some field in crop, and all the land desired for crop can be broken with tractor and as this is new land one crop of flax will pay for it at the bargain price of $25 per acre.

Five thousand dollars cash will handle the deal and it is near direct line to Duluth, which is the best market in the Northwest.

Wadsworth Co., Langdon, North Dakota, and 525-7 Temple Court, Minneapolic, Minn. 262tf

HEARD IN DIXON

HOW BAD BACKS HAVE BEEN MADE STRONG—KIDNEY ILLS CORRECTED.

All over Dixon you hear it. Doan's Kidney Pills are keeping up the good work. Dixon people are telling abo work. Dixon people are telling about it—telling of bad backs made sound again. You can believe the testimony of your own townspeople. They tell it for the benefit of you who are suffering. If your back aches, if you feel lame, sore and miserable, if the kidneys, act too frequently, or the passages are painful, scanty or off color, use Doan's Kidney pills, the remedy that has helped so many of your friends and neighbors. Follow this Dixon citizen's advice and give Doan's a chance to do the same for you.

Mrs. M. Y. Cox, 614 Van Buren avenue, Dixon, says: "I had a dull heavy ache in the small of my back and it was painful for me to straighten up again. I also had headaches and frequent dizzy spells. I used only one box of Doan's Kidney Pills and they removed the trouble."

Price 50c at all dealers. Don't simply ask for a kidney remedy — get Doan's Kidney Pills—the same that Mrs. Cox had. Foster-Millburn Co., Props., Buffalo, N. Y.

MARKETS

Local prices paid for grain:

	Mixed	White
Oats	30	31
Corn	58	60

Local Produce Quotations.

	Pay	Sell
Creamery butter		35
Dairy butter	28	33
Lard	10	15
Eggs	32	37
Potatoes	45	65
Spring chickens	16	20
Ducks	13	22
Geese	18	22
Turkeys	24	30

Poultry.

Light hens	8
Heavy hens	9
Springers	10
Old Toms	10
Indian Runners	8
Young turkeys	15
White ducks	10
Geese	9

FURNISHED BY LOGAN & BRYAN, CHICAGO — CHAS. ANDERSON, DIXON MANAGER.

Chicago, Nov. 20, 1915

Dec	104	104	103⅛	103⅜
May	106¼	106¼	105⅛S	105½
Corn—				
Dec	62⅛	62⅛	61½	61⅝
May	66	66	65½S	65¾
Oats—				
Dec	39	39	38½	38⅝
May	41	41	40½	40½
Pork—				
Jan	1670	1680	1665	1670
May	1677	1677	1662	1677
Lard—				
Jan	917	917	910	912
May	937	937	930	935
Ribs—				
Jan	920	920	912	920
May	932	940	930	940
Jan	912	917	910	9
May	935	937	930	935

Receipts today—
Hogs—16,000.
Left over—4041.
Hogs open steady.
Mixed—585@690.
Heavy—615@685.
Rough—575@610.
Light—565@660.
Cattle—400. Steady.
Sheep—1500. Steady.
Hogs close steady, 10 to 15c lower than yesterday.
Estimated Monday—50,000.

TIME MAILS CLOSE

The following table shows th time of the closing of all mail forwardsd from the Dixon postoffice. Mail should be in the office ten minutes preceding the locking of the pouch to insure its dispatch:

Train	Time
East Mail.	
No. 6	3:00 a. m.
No. 28	6:55 a. m.
No. 20	10:40 a. m.
No. 4	3:55 p. m.
No. 12	5:40 p. m.
West Mail.	
No. 5	9:40 a. m.
No. 13	12:40 p. m.
No. 27	7:00 p. m.
No. 9	8:20 p. m.
No. 15	1:30 a. m.
South Mail.	
No. 119	6:55 a. m.
No. 123	10:40 a. m.
No. 131	4:50 p. m.
North Mail.	
No. 132	9:40 a. m.
No. 120	7:55 p. m.
No. 124	4:50 p. m.

FOR SALE
5 as good as new modern homes on North Side. Every one a BARGAIN. Don't overlook the fact that this is one of the Beauty Spots of Illinois. You can arrange to buy by calling 65 or 58.
Phone 65 Rooms 27-8 HOUGHTON-VAILE AGENCY Open Evenings New Bank Bld

CLEANING AND PRESSING
Modern Equipment for handling all Men's and Women's clothing
WORK CALLED FOR AND DELIVERED
F. C. FARNUM
Phone—952 Beier Block

MONEY TO LOAN!
We are now in position to make loans in any amount on improved Farm Property. Remember we extend to you the privilege of making partial payments, or paying entire loan, immediately after loan is completed. The partial payments stop drawing interest from day payment is made. If you are thinking of changing your loan see us.
F. X. NEWCOMER COMPANY

Dixon Double Tread Tire Co.
118 GALENA AVE.
PHONE 802
The Correct value of Junk Tires Discovered. Two Old Tires made into one by our new process. The lowest cost per mile. Doubles the strength and thickness. Puncture proof for thousands of miles.
GET OUR PRICES

WINTER COMFORT
Do Not Take Any Chances
of waking up some cold morning and finding yourself with an empty coal bin.
Order Your Coal NOW—and Be Safe.
J. P. McINTYRE
624 Depot Ave. - Phone 206

DECIDE NOW
That you will give photographs as Christmas gifts this year. Call at the Chase Studio and inspect their beautiful new styles, suitable for gifts. Make an appointment now. Don't wait until it is too late.
CHASE & MILLER,
Makers of Artistic Portraits.

FARM LOANS
Unlimited funds at all times for loaning at lowest interest rates, with liberal prepayment privileges.
ABSTRACTS OF TITLE
promptly compiled to any real estate
H. A. ROE CO.
Suite 1 and 2, Dixon Nat. Bank Bldg
Dixon, Illinois.

1000 LBS. PRUNES
Are on sale for the balance of the week. These are all new, not a re-washed Prune or some that was carried over. At these prices:
60-70 Prunes at , , 10c lb
50-60 Prunes at , , 12½c lb
40-50 Prunes at , , 15c lb
30-40 Prunes at , , 18c lb
I have a special individual packed Prunes in 8 lb. boxes. All selected and hand packed the finest Prune you ever had.
8-lb Box 50-50 Prune , $1 12
8-lb Box 40-50 Prune , $1,36
8-lb Box 30-40 Prune , $1.60
The Pure Food Store
W. C. JONES
605-7 Depot Ave. Phone 127

COLUMBIA GRAFANOLA SHOP
Grafanolas .... $17.50 and up
Columbia Double Disc Records ...
.... 65c and up
Sold On Easy Payments.
Bring In Your Old Machine and Trade It On a New One.
Record Albums, Record Cabinets and Accessories Sold Here.
W. J. Smith
213 W. First St. Phone 400

RID-O-SKID
TIRE CHAINS
ALL SIZES
MONEY BACK TIRE SHOP
111 East First St.

D. M. Fahrney
AUCTIONEER
Real Estate
Office in Loftus-Brookner Bldg.
Phone 152 Dixon, Ill.

W. D. DREW
Dealer in
WINDMILLS, TANKS, PUMPS
Wind-Mill and Pump Work
See the New
OIL-LESS Wind-Mill
Double-Geared, No Oil Holes—and Self-Lubricating
W. D. DREW
90 Peoria Avenue

L. C. TAYLOR, TRANSFER
1 LARGE MOTOR TRUCK
Moving Household Goods, Pianos, etc, both in and out of city.
Truck Work of All Kinds.
PHONE——12822

Office 'phone 799. Res. 'phone 14312
Cleaning
Steam and French Dry Cleaning
Also all kinds of Mending.
Men's and Ladies' Suits and Rain coats Tailored to Order.
Extra Suits, Pants and Mackinaws For Sale.
W. W. LEHMAN
119 E. First St., Dixon, Ill.

20 cents will purchase a large card to notify all persons of the danger of trespassing on your farms and spreading the foot and mouth disease. tf

JUST RECEIVED MY
FALL AND WINTER SAMPLES
of Foreign and Domestic Woolen
Suits from $15, $16, $18 and up.
Cleaning and Pressing and Repairing Ladies' and Men's Clothing, from 50c up.
GERHARD FRERICHS

Otto Witzleb
Plumbing AND Heating
UNDER PRINCESS THEATRE

Give your order to George Murray, country circulator and collector for the Telegraph.

A LITTLE REMINDER FOR THANKSGIVING DAY

Crystalized Ginger Chips, Glace Cherries, Glace Pineapple, Citron Peel, Orange Peel, Seedless Raisins, Seeded Raisins, English Currants, Cream Cheese, Limberger Cheese, Rouquefort Cheese, Swiss Cheese, Boiled Cider, Sweet Cider.

PRATT-REED GROCERY COMPANY
Telephone No. 21 — 91 Galena Avenue

Subscribe for the Telegraph. Delivered at your door for 10c a week. If you wish service call No. 5, the Evening Telegraph.

OFFICE ROOMS over the Dixon Telegraph office; large, light, finished in oak; modern in every particular. For further particulars enquire at this office or Phone No. 5 tf

A CHRISTMAS SUGGESTION.

Possibly a subscription to the Evening Telegraph would make an acceptable holiday present to some friend. The giver will certainly be gratefully remembered every day for a whole year. 274tf

Pay George Murray, country solicitor, for the Evening Telegraph, your subscription money.

Dixon Opera House

Our New Policy

The Biggest, Best and Latest in Motion Pictures

NOTICE OUR CHANGE IN PRICES

The Great Emotional Actress
MALVINA LOBEL
in the Vivid Society Drama

THE UNWELCOME WIFE
IN FIVE PARTS

MOUNTAIN JUSTICE
A 2-Reel Story of Life and Action in the Open.

A GAME OF LOVE
Shows how the L-KO do it.

First Show at 7 o'clock

All Seats 5c. 8 Reels

PRINCESS THEATRE — SPECIAL TO-NIGHT

TONIGHT
The Big New Program

"THE WAY OF A WOMAN'S HEART"
In Two Reels—A Selig drama which handles one of the greatest questions of the day in an interesting manner

"THE BROKEN WRIST"
A BIOGRAPH DRAMA

"A HOT FINISH"
A ESSANY COMEDY

SUNDAY NIGHT
Extra Special — Extra Special

"RULE SIXTY-THREE"
In Two Reels
An Essanay feature with Bryant Washburn in the leading role—A heart stirring drama of love and romance splendidly portrayed by an all star cast.

"THE STOLEN CASE"
A MINA COMEDY

"THE COOD IN THE WORST OF US"
A VITAGRAPH DRAMA

Open---6:30. Admission---5c

BISHOP'S CASH STORE

10 lbs Sweet Potatoes 25c
Good Potatoes, per bushel 60c
Cooking Apples, per bushel 60c
Onions, per bushel 75c
Bananas, per dozen 10c

Fresh Celery and Country Dressed Spring Chickens Saturday

FULL LINE OF GROCERIES

Foot of Hennepen Ave. Phone 28

LESSON IN ECONOMY

Coal economy consists in using the best coal for your furnace and caring for it properly. We can't run your furnace—but we can give you good coal.

D. B. Raymond & Son
NORTH DIXON COAL YARD

PHIL. N. MARKS

The Farmers' and Workingmen's Friend Store—the Store That Undersells and Saves You Money.

It Will Pay You To Look At Our Large Stock and Low Prices.

The Farmer's and Workingman's Friend Store, the store that undersells and saves you money.

Farmers Take Notice.

Are you ready for corn shucking We are, and when you need gloves, mitts, hooks or pegs we can supply your wants.

Plain mitts, dozen .... 50 & 60
Heavy double palm mitts, doz. 60
Heavy two thumb mitts, doz. 75
Canvas gloves, doz. 60, 75, $1
Hooks .... 10, 25 & 40
Overalls and jackets, each 50
Men's Arctic overshoes 95
Women's Arctic overshoes 75
Shinola Shoe Polish 5
2 in 1 Shoe Polish 5
Best tubular shoe laces, doz. 5
Men's heavy fleece lined shirts and drawers, each 35

WILLIAM SCRIVEN

Parcel Delivery
And Baggage—Headquarters
VAILE & O'MALLEY
Telephones No. 751 14442

Joseph W. Staples

Mortician and Funeral Director
LADY ASSISTANT
311 First St. — Dixon Ill
PHONES: OFFICE 676; RESIDENCE 234

FLOWER SHOW

Our Annual
Flower and Chrysanthemum SHOW
ALL WEEK

Many beautiful and rare varieties of Blooms. Come in any see them. Last call for Tulip Bulbs, while they last—75c per dozen.

Dixon Floral Co.
FALSTROM & KNICL
117 E. First St.
Greenhouses—N. Galana Ave.

The BARGAIN COUNTER

Merchants to Their Patrons

$5,000 OR 100 ACRES TO BE GIVEN AWAY

To buyer of 100 acres under plow, of better than average good soil, for this section, with good set of improvements worth $5,000, including 8 nicely arranged rooms, with concrete foundation and cellar to hold 1,000 bushels of potatoes. Large Hip Roof Barn with hay fork and litter carriers large machine sheds and other buildings, such as granary, corn cribs, etc., with windmill and tank.

Price $100 per acre, 1-3 or more cash and at this price it is a better bargain than can be found between here and St. Cloud, but with it we give deed to 100 acres first class pasture and hay land, worth $50.00 per acre. This is the most desirable 200-arce bargain in this part of the state. Come and see it.

WADSWORTH CO.,
525 Temple Court, Minneapolis, Minn.
157tf

NORTH DAKOTA LAND.

Write E. A. Wadsworth, Langdon, N. Dak., if you are interested in Dakota lands. 73tf

NOTICE TO DEALERS

The County Home Committee of the Lee County Board of Supervisors is ready to receive bids on furniture and window shades for the new county infirmary.

Specifications can be procured at the office of the County Clerk.

All bids must be in the office of the county clerk on or before the first day of December, 1915.

The committee reserves the right to reject any or all bids.

THE COUNTY HOME COMMITTEE
272t3

FOR SALE.

A high grade cabinet grand upright piano, mahogany case, standard make—for sale very cheap. Must be sacrificed at once. A lifetime opportunity for some one. Answer. L. 4. 274 1*

DRESSMAKING

Fancy or plain work, sure to please— prices reasonable. Mary Clingan. Nachusa. Telephone Q 111. Tues & Sattf

Concrete Work

WE ARE PREPARED to put in any class of CONCRETE WORK in up-to-date, manner. All work GUARANTEED as to finish and stability. Prices to suit class of work.

J. W. KELLY
....CONCRETE CO....
Phone 687

MORRIS & PRESTON

FUNERAL DIRECTORS
Lady Assistant if Requested.
Only *Private Chapel* in the city
AMBULANCE SERVICE
Our INVALID COACH the very best
PICTURE FRAMING
PHONES: H. W. Morris—1 2272
W. L. Preston—K 828
Office—78
123 East First St. - Dixon, Ill.

NO. 114

The new series of stock, is now open.

We also have some OLD stock for sale.

A good chance to get $25, $50, $75, $100, $150, $200, $300, $400 or $500 or more at work, earning 6% interest.

You know you've been thinking of buying some shares. Why not do it right NOW?

DIXON LOAN AND BUILDING ASSOCIATION
OperaBlock, DIXON, ILL.

Mrs. Michael Egan arrived here today from Kansas City, Mo., to attend the funeral of her brother, John Collins, which occurs Sunday afternoon.

SNOW APPLES

FOR THANKSGIVING
.....At a Reasonable Price.....

HOON & HALL
112 N. Galena Ave. Phone 435

Victrola Time

Why wait longer to install this great entertainer. We have any type you desire. Come today and place your order at

MOYERS FURNITURE STORE
VICTROLAS — PHONOGRAPHS

Dixon Realty Company

Phone 293

A partial list of City Bargains For Sale

8 room house, modern, located on 6th St. $3500.00.

6 room cottage, modern, on E. 2d St. Price $3600.

6 room modern cottage, S. Galena Ave. $3300.00.

5 room cottage, modern, E. 2d St. Price $2475.

5 room cottage, lot 50x150, on 6th St. Price $775; easy terms.

7 room, modern, on E. 3d St. Price $3600.00.

6 room cottage, E. Chamberlain St., modern, $3000; $1000 down, balance to suit.

6 room house, all modern, on Douglas Ave. Price $2600.

6 room house, modern, S. Ottawa. Price $2000.00.

5 room house; water, sewer, electricity; on S. Galena. Price $2200.00.

5 room house; water and electricity; East Chamberlain St. $1000.00.

5 room house on VanBuren Ave. City water on place. Price $700.00; $200 down.

6 rooms, modern, W 3rd St. Price $5000.00.

Dixon Realty COMPANY

We Would Like Your Thanksgiving Order Early

we will have plenty of Oysters, Celery, Lettuce, Sweet Potatoes, Cranberries, Honey, Figs, Dates, Oranges, Bananas, and Grape Fruit. Everything Will be Fresh

F. C. Sproul, GROCERIES
104 N. Galena Ave. — Phone 158

10c Granite Ware

Maybe you need an odd piece of granite ware just to help out with the Thanksgiving dinner. We have a variety of Sauce Pans, Dippers, Kettles, etc., etc., all priced at **10c.**

Perhaps you would like some pieces of ALUMINUM WARE. We have the Wear-Ever and a cheaper kind.

Don't forget about
ROASTERS, CARVERS,
Food Choppers and other kitchen things that you find here in greater variety than anywhere else.

Howell Hardware Co. Dixon, Illinois

THANKSGIVING DINNER THOUGHTS

Country-dressed Turkeys, Geese, Ducks and Chickens
Baltimore Oysters, Fish, Shrimp, & Lobsters.

Cranberries, Celery, Lettuce, Tomatoes, Endive, Spinach, Parsley Cress, Sweet Potatoes, Turnips, Cabbage, Onions, Radishes, Cucumbers, Etc.

White and Red Grapes, Grape Fruit, Oranges, Apples, Pineapples, Bananas, Pears, Celery, Cabbage.

New mixed Nuts, Cluster Raisins, Candies; Cream, Sage and Edam Cheese

Chase & Sanborn Coffee, Jones' Sausage, New York Buckwheat.

George J. Downing
Phones - - - - - - - - - - 340 and 1040

Car of Northern Potatoes

NOW ON TRACK

Leave your orders. Special prices made in number of bushel lots.

Bowser Fruit Co.
Established 1895.
93 Hennepin Ave. : Phone 933

We Close All Day Thursday, Nov. 25th, Thanksgiving Day
BUT OPEN TILL 9 O'CLOCK WEDNESDAY, EVENING
We will be able to give better service if we have your order early
DIXON GROCERY CO.

SEE THE NEW PATTERNS

in Fall Samples of Suits made to measure, Fall Underwear, Elgin Shirts. Special Price on Trunks, Suit Cases and Bags. Neckwear, Hats, Caps and all Furnishings for Men and Boys.

TODD'S HAT STORE
OPERA HOUSE BLOCK — DIXON, ILLINOIS

Family Theatre

SPECIAL TONIGHT

5--Big Feature Acts--5
ENTIRE CHANGE OF VAUDEVILLE

GEO. NEWTON
Champion Lariat Spinne
KOKOMO KIDS
Comedy Entertainers

ALVEREZ & MARTELL
Singing, Talking and Novelty Dancing
KING, WARD & DOROTHY BROWN
Comedy Singing Trio

THE GREAT SANTELL—The American Hercules—A Real Sensation.

Feature Photo Play—**"COMRADE JOHN"**—All Star Cast
Sunday—**"TAE ABSENTEE"**—Robert Edeson

Hear the New $5000 Pipe Organ

ADMISSION—Children 5c. Balcony 10c. Lower Floor 20c.
Matinees Daily Except Sunday at 2:30—Admission 5c and 10c Evening 7:15 and 9

Winter Storage

Now is the time to store your car during the Winter at

GEORGE NETTZ GARAGE
PHONE 164
DIXON, ILL.

$4.00 per month.

Firestone Tires 10% Off for Cash — Willard Battery Service Station

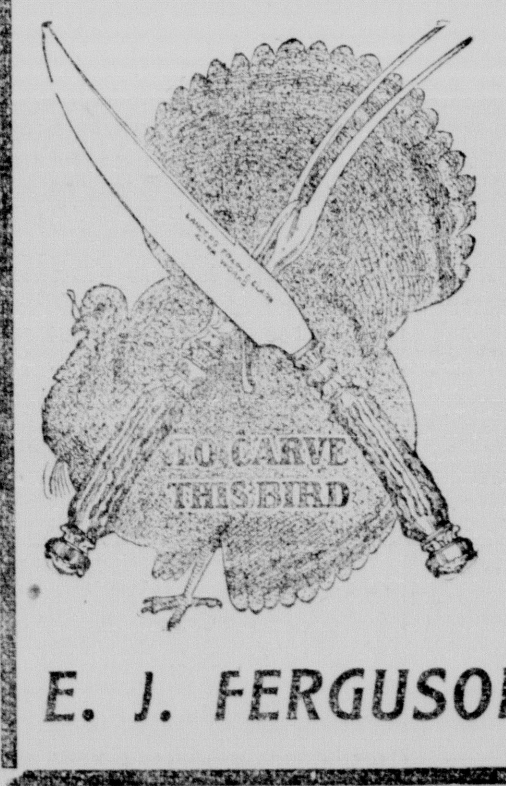

50 SET

Carving Knives Diamond Edge

To sell at wholesale prices. All guaranteed.

From $1.10 to $7.00

Make your selections Quick.

E. J. FERGUSON, Hardware